DAILY NEWS
THE DAYTONA

NEWS SERVICES
Associated Press.
International News Service.
United Press.
Newspaper Enterprise Association.

NEWSPAPER
Associated Dailies of Florida.
Florida State Press Association.
Southern Newspaper Publishers' Association.
Associated Advertising Clubs of America.
National Editorial Association.

THE WEATHER
Fair tonight and Saturday. Cool tonight, moderate to fresh east and northeast winds.
LOW TIDES ON THE OCEAN BEACH
Today ... 4:47
Tomorrow ... 5:18

VOL. SEVENTTEN—NO. 38. DAYTONA, FLORIDA, FRIDAY, FEB. 11, 1921. 20 CENTS PER WEEK

"BETRAYAL OF GERMANY SIGNIFIED SENTENCE OF DEATH," SAYS EX-KAISER

"IT'S GOD AND ME, NOW" WITH WORLD IN DENIAL THEIR GOD

TORNADO TAKES THE LIVES OF ONE WHITE BOY AND 28 NEGROES

Ten Teams Will Put Over Drive for Members and Sale of Bonds for Daytona Golf and Country Club; Great Enthusiasm Shown

PREMIER BRIAND URGED TO MAKE PLAIN FRENCH STAND ON THE LEAGUE

MRS. HARDING DUE TO ARRIVE IN ANCIENT CITY THIS AFTERNOON

NEWSPAPER SAYS THE FRENCH WOULD LIKE U. S. SUGGESTIONS

FORD SAYS DOESN'T NEED MONEY OF WALL ST. "LOAN SHARKS"

TWO NAVAL AVIATORS KILLED IN CUBA WHEN AIRPLANE IS WRECKED

SALARY OF THE VICE-PRESIDENT BE RAISED TO $15,000 YEARLY

FRENCH STEAMSHIP ABANDONED AT SEA, CREW IS RESCUED

AMBASSADOR GEDDES WILL LEAVE ENGLAND FOR HERE THURSDAY

HEARST TAKES OUT INJUNCTION AGAINST MORE ALLIED LOANS

POTATOES ROTTING

APPOINTMENT BISHOP DOUGHERTY AS ROME CARDINAL CONFIRMED

Following Warning Signed K.K.K. Wilcox Family Plan to Sell Out and Depart From Volusia County

BREAD PRICES CUT IN MIAMI FROM 12 TO 15 PER CENT

PACKERS TO ESCAPE

PRINCESS IS DEAD

BLIND LAD WONDER

RED CROSS ON JOB

FORMER GOVERNOR LOWDEN DECLINES POST OF SEC. NAVY

ARREST FOLLOWS THE FINDING OF STOLEN BONDS IN MEMPHIS

NEWS SERVICES
Associated Press.
International News Service.
United Press.
Newspaper Enterprise Association.

THE DAYTONA DAILY NEWS

MEMBER
Associated Dailies of Florida.
Florida State Press Association.
Southern Newspaper Publishers' Assn.
Advertising Bureau, American Newspaper Publishers' Assn.

VOL. SEVENTTEN—NO. 38. DAYTONA, FLORIDA, FRIDAY, FEB. 11, 1921. 20 CENTS PER WEEK

THE WEATHER
Fair tonight and Saturday. Cooler tonight, moderate to fresh west and northwest winds.

LOW TIDES ON THE OCEAN BEACH
Today 4:41
Tomorrow 5:18

GRAPH ASHES

THQUAKE SHOCKS
(The Associated Press.)
, Feb. 11—Earthquake were reported from Parbout 100 miles south of in Ravenna province.

'S SECRETARY RESIGNS
(The Associated Press.)
ICO CITY, Feb. 11—Pasqual Rubio, sceretary of comtions and public works, has and President Obregon pted the resignation.

HARDING AT CHARLESTON
(The Associated Press.)
ARLESTON, Feb. 11—Mrs. , enroute to St. Augustine, one hour here this morn- The train was delayed by a baggage car.

MPS OUT OF WINDOW
(International News Service.)
W YORK, Feb. 11—Miss Hogan, 50, suicided this by jumping from the win- of an apartment into court six floors below. Ill health en as the cause.

CE BETWEEN RUSSIA AND POLAND SIGNED
(The Associated Press.)
ELSINGFORS, Feb. 11—The between Soviet Russia and was signed yesterday at according to a Moscow dis-

Edison 74 Today
(The Associated Press.)
T ORANGE, N. J., Feb. 11 — A. Edison celebrated his 74th at home here today. The inwas assisted in the observance niversary by the Edison Pion organization composed of his of 50 years ago.

E HOUSE FORCE ES TO HOLD JOBS

(United Press.)
HINGTON, Feb. 11—Clerks, ers and engineers in the exeoffices of the White House feel their jobs even with the roach of March 4.

total is 35, 22 of whom are mine messengers and four en- When George Christian, Presding's secretary, visit- House in December, he the offices and great was versational stir upon his de-

going to cut down the force with the policy of economy."

the Democrats will be fired volunteered another.

ter the excitement died down d timers in the offices pointed fact that few changes in the nnel are made just because a president or new administration s in. For instance, when Presit Wilson first assumed control of White House there were only changes. Of course, a new secrecame in, and as Taft's stenogher also left, Charles Swem was ointed. Warren Johnson, the third man, filled a vacancy that had exed for some time.

It is reported about the offices that em will leave the White House with lson to assist him in his writings. e president has always shown great r for Swem and his need for a nographer upon his return to civil and the proposed writings is ap nt. Other than Secretary Tumulty and Swem, none of the employes e definitely stated their post-in uration plans have to do with a w position.

t is an interesting fact that on of the 32 employees are women. h a full enfranchisement of wo- it is possible they will demand er representation in the president's es. Miss Maude Rogers and Miss garet Riorden are the only clerks their sex officially appointed to the es now. If they want more fe time company, they haven't yet adted it.

RED CROSS ON JOB

LPS RESTORE VIENNA AS THE WORLD'S MEDICAL CAPITAL

(Newspaper Enterprise Association.)
IENNA, Feb. 11—Vienna is begin to resume its role as the medicapital of the world.

he American Red Cross reports anese hospitals and medical institous are directed by men with inational reputations and equipped h the most modern apparatus and ipment.

ollowing the war, however, these tutions have been hampered be of lack of drugs, food and linen. he Red Cross found doctors using te paper for bandages and many ents lyin on bare mattresses.

ow, with the aid of the Red Cross, tically every hospital in Vienna been placed on an efficient workbasis and the mortality rate has considerably reduced.

NOTICE
Water will be turned on for one hour Saturday afternoon ... toona Beach Water Works.

"BETRAYAL OF GERMANY SIGNIFIED SENTENCE OF DEATH," SAYS EX-KAISER

"IT'S GOD AND ME, NOW" WITH WORLD IN DENIAL THEIR GOD

(By Heinrich Petermeyer, copyright 1921 by United Press, copyrighted throughout Europe, Canada and So. America. All rights reserved. Recabling and republication prohibited.)

BELIN, Feb. 11—I am able today to make public for the first time, the only interview with Former Kaiser Wilhelm, since he crossed the German boundary into Holland. "We would never have lost the war if my people had remained true to themselves." Wilhelm said. "We had already overcome hunger and need—despite the fact that America had joined hands with our eternal enemy, Britain. The betrayal of Germany signified her death sentence." Continuing the ex-Kaiser said, "It is God and me now; I never wished the war, but for the near future I don't expect much. The world looks darker every day. It was never so far removed from peace as now. The whole world has denied God—not only my people have denied their God."

FORD SAYS DOESN'T NEED MONEY OF WALL ST. "LOAN SHARKS"

(United Press.)
DETROIT, Feb. 11—Henry Ford doesn't need any money from Wall Street "loan sharks" he declared in an exclusive interview today. He received orders for 67,000 automobiles in January, he said. He expects business conditions to improve. Ford isn't going to cut wages, he said. The six dollar a day minimum in his plants will remain in force. Twenty thousand men are now employed in the Ford plant. The entire payroll of 43,000 men will be employed on alternating two week periods until the full capacity production is resumed.

POTATOES ROTTING

FARMERS FEED THEM TO STOCK AS MARKET GLUTTED

(Newspaper Enterprise Association.)
MADISON, Wis., Feb. 12—Farmers are feeding their potatoes to livestock while nearly two-thirds of Wisconsin's spud crop remains upshipped today and prices have dropped from $1.75 a hundredweight to 60 cents.

Reports from other potato-producing territories in the United States are all to the same effect—no demand, huge hold-over, considerable rot in storage, some feeding to livestock.

Middlemen are buying from farmers only as the retail trade demands. And at the low prices offered, many farmers are declaring they will let their crop rot before selling at ruinous prices.

Prices received by Wisconsin growers at this time last year were in the neighborhood of $1.50 a hundredweight.

WHERE VIOLETS BLOOM
MEXICO CITY, Feb. 11—Violets, big, sweet-smelling ones, sell here at 25 cents for a bunch as large as a water pail. Roses, lilies and forget-me-nots are also very cheap.

FORMER GOVERNOR LOWDEN DECLINES POST OF SEC. NAVY

(The Associated Press.)
WASHINGTON, Feb. 11.—Former Governor Lowden of Illinois has been offered and has declined the post of secretary of the navy under President Harding, according to friends here.

The Triple Cities' Tourist Card club meets every Tuesday and Friday at the Casino Burgoyne at 10 a. m. All lovers of the game are cordially invited. The north and south stop score was made by Mr. and Mrs. F. B. Hoag. The east and west top score was made by Miss Adams and Mr. English. This organization will discontinue the games at the Hotel Dixie, which have been held on Monday nights, until further notice.

TORNADO TAKES THE LIVES OF ONE WHITE BOY AND 28 NEGROES

(The Associated Press.)
OCONEE, Ga., Feb. 11—It is definitely established today that one white boy and 28 negroes were killed by the tornado yesterday. As far as known 23 persons, chiefly negroes, were injured. Seventy-five houses occupied by negroes are among the structures destroyed. Three women teachers probably saved the lives of many white children in the school here, one end of the building was crumpled and the other end of the roof hung low above the heads of 75 pupils. By main strength the teachers held up the sagging roofs with their hands until all the children had passed out, then leaped to safety themselves. One negro women and her baby were killed on a farm near Edie, 18 miles from Augusta, when a high wind blew down their house. It is believed the disturbance was the offshoot of the tornado which struck here.

Later reports brought the list of injured to 44, which included six white persons, three men, two women and one small girl.

TWO NAVAL AVIATORS KILLED IN CUBA WHEN AIRPLANE IS WRECKED

(The Associated Press.)
WASHINGTON, Feb. 11.—Lieutenants John Menken and John Wolfer of the navy were killed near Guantanamo, Cuba, yesterday, by wrecking their airplane, a navy dispatch reports. There are no details. Menken was from Kansas and Wolfer from Pennsylvania.

FRENCH STEAMSHIP ABANDONED AT SEA, CREW IS RESCUED

(The Associated Press)
MONTREAL, Feb. 11—The French steamship Victorie which left New York February 2 for Cadiz was abandoned at sea and the crew rescued by the steamer Cranford, according to a radio. The message did not mention the reason for abandonment.

APPOINTMENT BISHOP DOUGHERTY AS ROME CARDINAL CONFIRMED

(The Associated Press.)
PHILADELPHIA, Feb. 11.—Dispatches from Rome stating that Archbishop Dougherty, of Philadelphia, would be raised to the cardinalate were today confirmed. The bishop will leave for Rome within ten days to receive his red cap from the pope.

PRINCESS IS DEAD

SULTAN'S SISTER LEAVES GEMS TO UNIVERSITY

ALEXANDRIA, Egypt, Feb. 11—Princess Fatma Ismail, sister of the Sultan is dead. She arrived in Egypt three weeks ago from Constantinople.

Princess Fatma was renowned as the most advanced and best-loved woman among Oriental ruling families. Her last act was to give all her jewels to the Egyptian University. She was the leading philanthropist of Egypt.

Feature of the funeral was a chanted poem by Ahmed Bey Shawki, leading Arabian poet.

Camels can go seven days without a drink. Can the residents of Daytona Beach go thirty minutes? This remains to be seen and the test will be made Saturday afternoon when the water will be cut off for about half an hour, starting at 2:30. So prepare drinking water in advance and if you haven't finished dinner by that time you had better fill up a water bucket because the hydrant will not operate on its self-starter. If you want to take a bath at that time go jump in the ocean, or stay dirty. Aqua cura will not how for thirty minutes. No casualties are expected.

Ten Teams Will Put Over Drive for Members and Sale of Bonds for Daytona Golf and Country Club; Great Enthusiasm Shown

An intensive and whirlwind campaign in the interest of the Daytona Golf and Country club, for the sale of both memberships and bonds, was launched on a smooth sea this afternoon, at a luncheon tendered the thirty members of the various teams, by Col. E. P. Woodbury, chairman of the drive, at the Ridgewood Hotel, when the greatest enthusiasm was displayed in the campaign, and arrangements completed for "putting over" the increased memberships and the sale of the $67,000 in bonds still remaining unsold.

Thirty representative business men of the Triple Cities were guests at the complimentary luncheon this noon, and from this number were selected 10 teams, territory being laid out for each according to his residence. Captains for each were selected, and the entire proposition laid before the members by the committee, comprised of Col. E. P. Woodbury, M. P. Cornwall and S. C. Archibald.

It was stated at the meeting, in a discussion of the financial conditions of the Daytona golf course, that of the $100,000 in bonds of the club, $33,000 had been subscribed for, leaving $67,000 to be sold during the present campaign. The membership roll was given at 75, with a prospective list of at least 150, which it is hoped to reach during the present drive, which will be made among winter residents as well as permanent ones, of the Triple Cities. It was also reported that more than $400 had been received this season, since the opening of the nine-hole course, from green fees alone, and that the newly established special tourist rate for the balance of the season should swell this income. There has been about $5,000 received by the club in dues and memberships since the organization.

It was also stated that there are 15 men working daily on the course, seven being necessary to keep the nine completed holes in condition, while eight are working on the second nine-hole course, that it may be ready for play next season.

The money derived from the sale of the bonds during the present drive, and from new memberships will be devoted to the construction of the second nine-hole course, clubhouse and other improvements to the course.

In a letter of invitation to the luncheon, signed by the committee, the object and purposes of the drive were stated as follows:

"The Daytona Golf & County club is now in that period of development that requires decisive and immediate action. It is obvious to all the people of this section that we need a first class golf course. Through the efforts of a few loyal citizens and winter residents we now have the prospects of having the finest course in Florida.

"Nine holes are completed and are playable. The second nine holes are in the process of construction. We have sold over $30,000.00 in bonds and the work must not be curtailed now. A campaign must be made to dispose of the $70,000.00 of unsold bonds to our people who should see and are willing to support this worthy project. This task will not be difficult or long, if you, with other selected men and women, will give a little time to help put it over.

"The undersigned committee selected you because we know you are loyal and interested in having a golf course.

"Will you, therefore give the small amount of time necessary to do this job. It is up to a few of us to get this money and it will not be difficult if we are organized properly, and have the necessary facts and information."

Following is a complete list of those attending the luncheon this noon, and who will form the various teams in the drive for memberships and the sale of bonds, to whom anyone desiring to join the organization may apply:

Committees.

North side of Magnolia Ave. and city north, except Ridgewood—W. M. Hankins, captain; Max Leidersdorf, R. L. Smith, W. W. Hilyard, J. W. Pruitt.

Ridgewood Ave., north of Magnolia—L. E. Holmes, captain; Mrs. M. L. Stanley, James Luther, M. P. Cornwall.

South side of Magnolia Ave., and city south, except Ridgewood—J. A. Arroyo, captain; E. H. Armstrong, F. J. Niver, J. W. Stuart, Windsor hotel; C. E. Luther, S. C. Archibald, Frank Pope.

Ridgewood Ave. south of Magnolia—E. F. Schoeberlein, captain; Miss Flora Schneider, Albert Steiger, E. P. Woodbury.

Wilbur-by-the-Sea—W. B. Sprout.

Ormond—J. P. Vining.

Seabreeze—S. A. Pointer, captain; Henry Haynes, Mrs. E. B. Putnam.

Daytona Beach—Robt. S. Holmes, captain; J. P. Glenn, H. E. Pence.

Silver Beach Ave.—T. E. Fitzgerald Geo. Foote.

Ortona—E. A. Simpson, D. C. Pope.

Following Warning Signed K.K.K. Wilcox Family Plan to Sell Out and Depart From Volusia County

Heeding the warning which they received in a mysterious letter Thursday morning, signed "K. K. K.," that they were talking too much, in connection with the Hames case, and that if they did not beware, their house would be blown up, Mr. and Mrs. J. L. Wilcox, of Daytona Beach, announced today that they were placing on sale all property owned at the beach by themselves, and by Mrs. Lavinia Hendricks, aunt of Mr. Wilcox, and as soon as their property was disposed of, that they intended to leave the beach, and Volusia county, their destination not being made public at this time.

The property which Mr. and Mrs. Wilcox are offering for sale includes the Ulela and Atlantic cottages in Daytona Beach, the latter being the residence which they occupy, also a large house in Seabreeze, and the holdings of Mrs. Hendricks in the Ideal Garage, including the building and a portion of the stock, Mr. Wilcox having had control of this property for Mrs. Hendricks, his aunt, for many years. It is also understood that the East Coast News, a beach weekly publication, is included in the property for sale, as Mr. Wilcox stated to the Daily News today that "everything we have at the beach will be sold as soon as possible, as Mrs. Wilcox and myself intend to leave the beach immediately." No information as to their destination was given.

Mr. Wilcox stated that he had been a peaceable man all his life, never having been arrested, and that he thought it best to avoid future trouble growing out of the now notorious Hames case, that he and Mrs. Wilcox leave the community.

The Wilcox family were intimate friends of the Hames family, at the time of the killing of Grady Hames on the night of December 26, the daughter, Lena Hames, staying with the Wilcox family until the family took its departure for Marietta, Ga., where they now reside.

When Mr. and Mrs. Wilcox arose Thursday morning they found a mysterious note lying on their front porch, evidently placed there during the night. The message read:

"Beware, you and that meddlesome woman or you will get what Hames got. You are talking too much and know nothing. Take advice or your house will be blown up.

(Signed) "K. K. K."

The message was written on plain white paper, surmounted by skull and cross-bones, printed in lead pencil, and wrapped around a bundle of nine switches, about two feet in length.

Whether the author of the note is in deadly earnest, or whether it is a hoax, Mr. and Mrs. Wilcox state that they do not intend to defy the warning, and will leave as soon as their affairs can be arranged.

Although efforts have been made since the killing of Hames by an unknown assailant, at the Ohio House apartment, to locate the parties involved, no result has come of it to this time. One arrest was made, but conviction did not follow, it being proved that the matter was a case of mistaken identity.

ANOTHER KING OUSTED
SHANGHAI, China, Feb. 11— A king's crown, made of solid gold and broken into 40 pieces, was dug up by workmen of the Chinese Medical board. The crown, studded with large pearls, was found 20 feet underground. It is believed to have belonged to the ruler of an extinct Chinese civilization.

PREMIER BRIAND URGED TO MAKE PLAIN FRENCH STAND ON THE LEAGUE

MRS. HARDING DUE TO ARRIVE IN ANCIENT CITY THIS AFTERNOON

(International News Service.)
ST. AUGUSTINE, Feb. 11.—Mrs Warren G. Harding is expected to arrive from the north this afternoon to join the president-elect on his vacation. Though no announcement has been made it most probable that the candidate for social secretary to Mrs. Harding will be Miss Mary Harlan, daughter of the former justice of the supreme court of the United States.

A half dozen big railroad executives here with Davis Warfield are extremely anxious that some arrangements may be made by the Harding administration by which the money due the railroads from the government will be paid without delay.

Strong endorsements are being received at Harding headquarters for the appointment of C. H. Huston, of Chattanooga, as secretary of commerce. It is known Harding has a high regard for Huston and his ability but no indication is given that any offer has been made him.

SALARY OF THE VICE-PRESIDENT BE RAISED TO $15,000 YEARLY

(United Press.)
WASHINGTON, Feb. 11—The vice-president's salary will be increased from $12,000 to $15,000 annually under an amendment to the legislative executive judiciary appropriation bill which was adopted by the senate today.

AMBASSADOR GEDDES WILL LEAVE ENGLAND FOR HERE THURSDAY

(United Press.)
LONDON, Feb. 11—Sir Aukland Geddes, ambassador to the United States, who was named as the mysterious personage to tell correspondents that Anglo-American relations were strained, was received by King George today, preparatory to returning to Washington. He is scheduled to leave Tuesday.

BREAD PRICES CUT IN MIAMI FROM 12 TO 15 PER CENT

(United Press.)
MIAMI, Feb. 11—Bread prices were cut from 12 to 15 per cent by bakeries here today as a result of the decrease in prices of sugar and flour. A 24 ounce loaf now sells for 15 cents, and a pound loaf for 10 cents.

BLIND LAD WONDER

MASTERS THREE YEARS' GREEK COURSE IN TWO MONTHS

(Newspaper Enterprise Association)
NEW YORK, Feb 12—Alfred Lozinskey, a student at Fordham University is an accomplished linguist, has mastered a three years Greek course in two months, and now plans to apply for the priesthood.

And all this in spite of the fact that he is but 19 and is totally blind.

"Blindness can be considered a blessing," Lozinskey says. "It improves concentration, spurs ambition and collective energy.

"I thought I had to know Greek to enter Fordham—so I learned it in two months."

What you have to do, you can do, is his motto.

If he is not accepted into the priesthood, Lozinskey plans to study a better method for the education of men and women.

"At present the educational system strikes me as absolutely inadequate," he says. "But I have very definite theories as to how it can be improved."

'KEEP TO LEFT' IN CIHNA
SHANGHAI, China, Feb. 11—If you bring your car when you visit Shanghai, drive on the left side of the road. That's the new traffic ordinance. Causes fewer accidents, police say.

NEWSPAPER SAYS THE FRENCH WOULD LIKE U. S. SUGGESTIONS

(International News Service.)
PARIS, Feb. 11—The Petit Parisienne in a column article today urged Premier Briand to publicly address President-elect Harding on Franco-American relations immediately after March 4, explaining that France cannot renounce the League of Nations because it is linked too strongly with the treaty of Versailles, but announcing that France is ready to examine and doubtless will approve any American amendments. It hopes the United States will ratify the treaty and the league covenant and "not attempt to avoid the responsibilities." It declares France does not demand anything impossible from Germany.

Hun Propaganda Starts
(United Press.)
WASHINGTON, Feb. 11—Congress is again the target of German propaganda. Letter campaigns are being conducted in various states for the purpose of stirring congress to the point of going on record, first for the removal of French Algerian troops from the occupied zone of Germany; second, revision and reduction of the German indemnity; third, revision of the treaty of Versailles to the advantage of Germany. Letters, congressmen say, are coming from parts of the country where German papulation is most numerous.

HEARST TAKES OUT INJUNCTION AGAINST MORE ALLIED LOANS

(United Press.)
WASHINGTON, Feb. 11—A suit for an injunction restraining Secretary Houston from making any further loans to foreign governments was filed in the District of Columbia supreme court today by counsel for William Randolph Hearst, who acted in his capacity as a private citizen.

Besides seeking an injunction to prevent the establishment of further credits to foreign governments, Hearst also seeks to enjoin the secretary from making any further advances on credits already established for France, Italy, Greece, Czecho Slovakia, Liberia and other countries.

PACKERS TO ESCAPE

CONGRESS WILL NOT PASS BILL THIS SESSION

(Newspaper Enterprise Association.)
WASHINGTON, Feb. 11—No packer regulation law will be passed by the 66th congress.

The bill passed by the senate after a bitter fight lasting through three sessions has been killed by the house agriculture committee.

The house committee amended the senate bill by substituting an entirely new measure, Congress will adpourn before the substitute can be considered by the senate.

While congress has been delaying action on the bill the packers have been fortifying their position.

The dividend of Morris & Co. will not be high enough to cause criticism for years.

Senator Walsh of Massachusetts claims the Morris concern recently issued a stock dividend of 1233 per cent to absorb into "capital" a surplus on hand of $37,000,000.

ARREST FOLLOWS THE FINDING OF STOLEN BONDS IN MEMPHIS

(International News Service.)
MEMPHIS, Feb. 11.—H. D. Nolen, alias H. K. George, is again under arrest today, charged with buying, concealing and aiding in concealing stolen property as the result of the work of Memphis and New York detectives in tracing Liberty bonds stolen in Brooklyn. It is believed a general round-up of all parties alleged to be implicated will follow in rapid order.

DAYTONA DAILY NEWS

Published Every Afternoon Except Sunday the Year Round, and Sunday Morning During December, January, February and March Only.

THE GAZETTE-NEWS COMPANY

T. H. FITZGERALD, Editor and General Manager.

Entered at the Postoffice at Daytona, Florida, as second class mail matter.

MEMBER OF THE ASSOCIATED PRESS

The Associated Press is exclusively entitled to the use for republication of all news dispatches credited to it or not otherwise credited in this paper and also the local news published therein.

SUBSCRIPTION RATES

One year, $[illegible]; six months, $[illegible]; three months, $[illegible]; one month, [illegible] cents, in advance. Delivered by Carriers to all parts of the city and environs, or by mail to all parts of the United States.

SPECIAL NOTICE

All obituary notices, cards of thanks, resolutions and notices of entertainments where charges are made will be charged at regular advertising rates of [illegible] cents a line.

NATIONAL ADVERTISING REPRESENTATIVE

ROBERT E. WARD, 5 South Wabash Avenue, Chicago, and 225 Fifth Avenue, New York.

WEEKLY GAZETTE-NEWS PUBLISHED EVERY FRIDAY

Subscription Rates to Weekly—One Year $[illegible], six months, [illegible] in advance. Delivered by mail to all parts of the United States. Canadian and foreign postage at the rate of [illegible] cents per year additional.

"AGENTS PROVOCATEUR"

Secret agents, whose function it was to inspire acts of violence and to manufacture evidence, were the mainstay of the Russian police system in the days of the czars.

They helped generate rebellion. Their deeds hastened the explosion and its aftermath—Bolshevism.

A New York lawyer, testifying before the Senate judiciary committee, said that there was substantial reason to believe that the epidemic of bomb plots laid to reds in this country had been engineered by private detectives.

There is a bill before the Massachusetts legislature fixing severe penalties for private detectives who "advise or incite" any act of violence. Frederick T. Fuller, sponsor of the bill, studied strike conditions in Lawrence and attributes much destruction of property and defiance of law to "agents provocateur."

If such creatures have functioned in America, they and those hiring them must not be permitted to try it again. Sane employers would not countenance their employment in a strike and the department of justice should recognize the professional breeder of lawlessness as intrinsically more dangerous than all the radical theorists at large.

From rack to casket is a natural jump, according to the revenue sleuths who found two coffins full of bourbon.

Swearing at congressmen is no new diversion, but Dawes did it right in front of them.

*Say it with Flowers, your Valentine. Daytona Cut Flower Shop. 476-2-10-2t

*Special this week, Fresh Tennessee eggs 53c. All you want. Zuber & Parker, 304 S. Beach St. 482-2-11-1t

HOW'S THE WEATHER TODAY?

Delightful winter weather was enjoyed throughout the north yesterday and last night, the freezing point being the coldest most cities experienced. Daytona reported a high temperature for the day of [illegible], with a minimum of [illegible], warmer than the average temperature for Daytona at this time of year. New Orleans, where it hit [illegible] on the first day of the Mardi Gras this week, cooled off somewhat yesterday, the temperature for the day ranging from [illegible] to [illegible].

The record of the United States weather bureau for temperatures of yesterday and last night, received at the Daytona Chamber of Commerce offices, as posted by Geo. N. Chamberlin was as follows:

	High	Low
Boston	44	32
Chicago	36	32
Kansas City	40	26
New York	46	36
Cincinnati	44	34
Washington	42	34
New Orleans	63	44

Slightly cooler weather is on the cards for tonight and tomorrow over the state.

ORMOND

Ormond Beach will be a lively place for golfers for the next two weeks. On Friday of this week the first of two contests on the beach will be played. The first one will be from the Clarendon hotel to the eighteenth tee at Ormond Beach, and for the return contest the players will go the other way. It will be permissable to play a ball out of the ocean, provided it isn't decorated in the innards of some passing and hungry porpoise or pelican and provided the player doesn't mind chancing wet feet.

On Saturday Jim Barnes, Mike Brady, Pat O'Hara and Freddy McLeod will play the second of their series of best ball matches, for which subscriptions are coming in freely headed by the Hotel Ormond's $[illegible]. The week following the annual Ormond Beach championship will be played and after that will come obstacle golf.

Among the recent arrivals at the Hotel Ormond are Mr. and Mrs. Samuel Fairchild, New York; Mr. Fairchild is president of the Union League club, New York. Also Mr. and Mrs. R. E. Olds, Lansing, Mich., the former automobile manufacturer; Mrs. Chas. Nichols and Mrs. C. S. Roe, Lansing; Mr. and Mrs. E. W. LaCroix, Lynn, Mass.; Mr. and Mrs. Raymond M. Wilson, Brooklyn, and Mrs. James D. Armstrong, St. Paul.

The Valentine sale and fair at the Hotel Ormond on Tuesday was more successful than was expected. Its proceeds go to St. James Episcopal church at Ormond Beach. It was conducted by the following guests and residents:

Candy Booth—Miss Kaine, New York; Miss Shires, Washington; Miss Holmes, Pittsburgh; Miss Freeman, New York; Miss Hope Johnson, New York; Miss Davis, Boston [illegible]; Miss Baker and Miss DeRonde, Englewood and Mrs. Herbert Price, Ormond.

Orange Tree—The Misses Dorothy Johnson, Elizabeth Bertram, Helen Potter, Mabel Johnson and Emily Duncan.

Tea Table—Mrs. J. Blake White, New York; Mrs. Richard Jackson, Richfield, Conn.; Mrs. Crane, Philadelphia; Mrs. Chaple and Mrs. DeRonde, Englewood, N. J.

Valentine Table—Mrs. H. C. Innes, Plainfield, N. J.; Mrs. Lenox Rose, Madison, N. J.; Mrs. Charles Reed, Plainfield, N. J.; Miss Irene Earhart, Detroit, Misses Lowell and Whitin, Whitinsville, Mass.

Fancy Table—Mrs. Hoffman, Providence; Miss Bessie Stevens, Englewood; Mrs. Jordan Jordan, Providence; Misses Wells and Paul, Connecticut and Mrs. Marsh Thornton, Ormond.

*Special this week, Fresh Tennessee eggs 53c. All you want. Zuber & Parker, 304 S. Beach St. 482-2-11-1t

Ye TOWNE GOSSIP

Registered U. S. Patent Office.

By K. C. B.

Dear K. C. B.:

There has been an argument in our home about what you look like. Mother says you are probably nice looking, but father says most of the writers he has ever seen have been fat and homely or little and insignificant looking. I am sure you are neither of these descriptions and won't you please put a picture of yourself in your column so that I can prove it to father?

MADGE H.

MY DEAR Madge.
* * *
I'D BE very glad
* * *
TO RUN my picture
* * *
IN MY column.
* * *
BUT SAD to relate.
* * *
I HAVE but three.
* * *
AND THE first of them.
* * *
IS A photograph
* * *
OF YEARS ago.
* * *
WHEN I had lived.
* * *
BUT HALF the years.
* * *
THAT I now know.
* * *
AND PICTURES me.
* * *
A SAD-FACED youth.
* * *
WHICH I was not.
* * *
AND THE second.
* * *
IS A photograph.
* * *
OF RECENT years.
* * *
A WORK of art.
* * *
IN WHICH I sit.
* * *
WITH FOLDED hands.
* * *
AND EVERY mark.
* * *
THE YEARS have brought.
* * *
ALL PAINTED out.
* * *
A HANDSOME,
* * *
AND A well-kept man.
* * *
THAT I'D be glad.
* * *
IF IT were I.
* * *
AND THEN the third.
* * *
JUST LATELY done.
* * *
A PHOTOGRAPH.
* * *
THAT LOOKS like me.
* * *
WITH HAIR grown thin.
* * *
AND BRUSHED straight back.
* * *
IN VAIN attempt.
* * *
TO HIDE bare spots.
* * *
THAT LARGER grow.
* * *
AND CREASES deep.
* * *
UPON MY brow.
* * *
AND CROWS' feet.
* * *
ROUND ABOUT my eyes.
* * *
THESE THREE I have.
* * *
AND CANNOT print.
* * *
FOR TWO are false.
* * *
AND ONE is frank.
* * *
I THANK you.

FIND REAL GRANDPA STILL NEAR ENTERPRISE, GET MAN

DE LAND, Feb. 11—The Grandpa Still of Volusia county was captured by Sheriff Morris' deputies near Enterprise the first of the week, as was also Ernest Flair, a Sanford negro, charged with operating the still. The still was a splendid 50-gallon copper affair, with large copper coiled pipe. Two gallons of good shine and 200 gallons of mash were confiscated as well as the still.

*Whipped Cream Rolls at A. B. C. Bakery. 243-2-11-1t

Miss Frances Carr, of Macon, Ga., is the houseguest of Mrs. W. M. Hankins.

*Valentines at E. Kipp & Co. 472-2-9-4t

If you want help—try a classified.

FUNERAL OF FRANK W. SAMS TO BE HELD SATURDAY P. M.

Funeral services over the remains of the late Frank W. Sams, who died at New Smyrna yesterday, will be held from his late home Saturday afternoon at 2:00 o'clock. Mr. Sams was perhaps the best known personage in Volusia county and it is expected that the funeral will be largely attended by the legions of friends throughout the county and state.

*Whipped Cream Puffs at A. B. C. Bakery. 241-1-11-1t

The Silver Beach Camp Fire Girls will hold a rummage sale on the porch opposite King's grocery store, Midway, Saturday, Feb. 12 from 9 a. m. to 5 p. m. The proceeds will be used for the support of their war orphans. The sale was postponed from last Saturday on account of rain.

If you want help—try a classified.

*Valentine card party at Palmetto club Saturday, Feb. 12, at 2:30 p. m. Benefit building fund. Price 50 cents. 477-2-10-2t

Modern Bungalows

5 rooms each, furnished, each with garages. $4500 in Daytona; $5000 in Daytona Beach.

Bingham & Thompson

174 So. Beach Phone 321

We Are Distributors For

The O. K. Giant Rechargeable Dry Battery

The Greatest Ever. Absolute Guarantee.

Summer Storage and Care Solicited.

Daytona Storage Battery Co.

Phone 112. 13-19 Magnolia Ave.

Hankins says:

ATTENTION Men—Our tobacco department carries the largest assortment of cigars, cigarettes and tobacco in the city. If we haven't just what you want we will gladly get it for you.

HANKINS DRUG CO.
2—STORES—2

Women Folks Are Always Welcome

With women entering into the broader sphere of business the time is close at hand when they will take a deeper interest in banking matters instead of leaving this all important matter solely to the men.

Until they have learned to discriminate keenly between the facilities and services rendered by different banks it is a wise thing to tie up to a Member Bank of the Federal Reserve System with its enormous resources and government backing.

Save systematically; deposite your surplus money with us. Pay your bills by check.

First National Bank of Daytona

The Only National Bank in the Triple Cities.

W. M. HANKINS, President. J. A. CLARK, Vice President. C. D. DYAL, Cashier.

THE SIGN BOARDS POINT TO THE

Sub-Tropical Mid-Winter . . FAIR

ORLANDO

Tuesday = Saturday February 15=19, 1921

The Railroads Recognize Its Importance and Have Given

REDUCED PRICES FROM ALL POINTS

The Roads Are Fine. Hitch Up Your Automobile and Simply Keep Going Until You Reach the Finest Fair in Florida.

Volusia County Day Thursday, Feb. 17, 1921

COME

See Your Own Splendid Exhibit

C. E. HOWARD, Secretary W. R. O'NEAL, President

MAYBERRY'S MARKET

501 North Beach St.

At Central Bridge

PHONE 10

Western Beef

Stew Meat ... 15c
Chuck Roast ... 20c
Second Cuts Rib ... 25c
First Cuts Rib ... 30c

Steaks

Rib ... 35c
Round ... 35c
Loin ... 35c
Porterhouse ... 35c

Western Pork Chops ... 35c
Pork Roast ... 35c
Pure Pork Sausage ... 35c

Mutton Chops ... 35c
Mutton Roast ... 30c
Mutton Legs ... 30c
Lamb Stew ... 20c

Swift's Premium Hams ... 38c
Brookfield Butter, Special, lb. ... 65c
Fresh Eggs, per doz. ... 75c

We handle more live and home-dressed Poultry and strictly fresh Fla. Eggs than ALL other dealers. Pretty good evidence of quality and right prices.

EGGS

Strictly Fresh Tenn. Eggs, doz. ... 53c
Guaranteed Strictly Fresh Fla. Yard Eggs ... 58c

ALL YOU WANT.

Phone 267. ZUBER & PARKER 304 S. Beach St.

SIGHTSEEING TRIPS

DE LEON SPRINGS ST. AUGUSTINE
SANFORD NEW SMYRNA
ORLANDO PALM BEACH

ASK The Daytona Transfer Co.

5 MAGNOLIA AVENUE PHONE 11

Ladies, Cultivate

a healthy skin and retain your youthful beauty and charm! Cultivate the habit of letting us supply you with Beauty Builders that add the joy of a healthful complexion to your life. We have YOUR favorite.

AT YOUR SERVICE 24 HOURS A DAY.

Bracey's Pharmacy

A Registered Pharmacist in charge of our Prescription Department Day and Night. Phone 35.

Malby-Conrad Lumber Co.

ROUGH AND DRESSED

PINE AND CYPRESS LUMBER

Lath, Shingles, Flooring, Ceiling, Brick, Lime, and Cement in Stock.

Office and Yards: East Coast Railway and Orange Avenue

PHONE 60

R. J. MALBY, President and Treasurer. F. N. CONRAD, Vice-President. FRED STONES, Secretary.

"WE SELL THE EARTH"

A GOLDEN OPPORTUNITY

We offer a tract of land on the Peninsula which has both river and ocean frontage, approximately forty acres, close enough in to warrant subdividing into building lots and show handsome profits.

The price is so very attractive that someone will surely buy it, and we suggest haste, if interested.

Auto Insurance Fire Insurance

R. L. SMITH & CO.

DAYTONA'S FOREMOST REALTY FIRM

PROFESSIONAL CARDS

DR. E. J. [illegible] Chiropractor

DR. JOHN [illegible] Mechano-[illegible]

DR. A. [illegible] Osteopathy

J. P. [illegible]

Roy H[illegible] Physician

Dr. Bene[illegible] Osteopath

STAPLES [illegible] Plumbing

John A. [illegible] Architect

T. E. FI[illegible] Attorney

F. W. POPE Lawyer

JACOB ES[illegible] Architect

[illegible] HAMLIN

Bond-H[illegible] Lumber

BINGHAM & MAL[illegible] Furniture, House Furnishings and Undertaking

DAYTONA DAILY NEWS

Published Every Afternoon Except Sunday the Year 'Round, and Sunday Morning During December, January, February and March Only.

THE GAZETTE-NEWS COMPANY

T. E. FITZGERALD,
Editor and General Manager.

Entered at the Postoffice at Daytona, Florida, as second class mail matter.

MEMBER OF THE ASSOCIATED PRESS

The Associated Press is exclusively entitled to the use for republication of all news dispatches credited to it or not otherwise credited in this paper and also the local news published therein.

SUBSCRIPTION RATES

One year, $10.00; six months, $5.00; three months, $2.50; one month, 85 cents, in advance. Delivered by Carriers to all parts of the city and environs, or by mail to all parts of the United States.

SPECIAL NOTICE

All obituary notices, cards of thanks, resolutions and notices of entertainments where charges are made will be charged at regular advertising rates of 15 cents a line.

NATIONAL ADVERTISING REPRESENTATIVE

ROBERT E. WARD, 5 South Wabash Avenue, Chicago, and 255 Fifth Avenue, New York.

WEEKLY GAZETTE-NEWS
PUBLISHED EVERY FRIDAY

Subscription Rates to Weekly—One year, $2.00; six months, $1.00 in advance. Delivered by mail to all parts of the United States. Canadian and foreign postage at the rate of 52 cents per year additional.

"AGENTS PROVOCATEUR"

Secret agents, whose function it was to inspire acts of violence and to manufacture evidence, were the mainstay of the Russian police system in the days of the czars.

They helped generate rebellion. Their deeds hastened the explosion and its aftermath—Bolshevism.

A New York lawyer, testifying before the Senate judiciary committee, said that there was substantial reason to believe that the epidemic of bomb plots laid to reds in this country had been engineered by private detectives.

There is a bill before the Massachusetts legislature fixing severe penalties for private detectives who "advise or incite" any act of violence. Frederick T. Fuller, sponsor of the bill, studied strike conditions in Lawrence and attributes much destruction of property and defiance of law to "agents provocateur."

If such creatures have functioned in America, they and those hiring them must not be permitted to try it again. Sane employers would not countenance their employment in a strike and the department of justice should recognize the professional breeder of lawlessness as intrinsically more dangerous than all the radical theorists at large.

—o-o—

From cask to casket is a natural jump, according to the revenue sleuths who found two coffins full of bourbon.

—o-o—

Swearing at congressmen is no new diversion, but Dawes did it right in front of them.

—o-o—

*Say it with Flowers, your Valentine. Daytona Cut Flower Shop. 476-2-10-2t

*Special this week. Fresh Tennessee eggs 53c. All you want. Zuber & Parker, 304 S. Beach St. 482-2-11-1t

Hankins says:

ATTENTION Men—Our tobacco department carries the largest assortment of cigars, cigarettes and tobaccoes in the city. If we haven't just what you want we will gladly get it for you.

HANKINS DRUG CO.
2—STORES—2

HOW'S THE WEATHER TODAY?

Delightful winter weather was enjoyed throughout the north yesterday and last night, the freezing point being the coldst most cities experienced. Daytona reported a high temperature for the day of 80, with a minimum of 68, warmer than the average temperature for Daytona at this time of year. New Orleans, where it hit 88 on the first day of the Mardi Gras this week, cooled off somewhat yesterday, the temperature for the day ranging from 68 to 64.

The record of the United States weather bureau for temperatures of yeatserday and last night, received at the Daytona Chamber of Commerce offices, as posted by Geo. N. Chamberlin was as follows:

	High	Low
Boston	44	32
Chicago	36	32
Kansas City	40	34
New York	46	36
Cincinnati	44	34
Washington	42	34
New Orleans	68	64

Slightly cooler weather is on the cards for tonight and tomorrow over the state.

ORMOND

Ormond Beach will be a lively place for golfers for the next two weeks.On Friday of this week the first of two contests on the beach will be played. The first one will be from the Clarendon hotel to the eighteenth tee at Ormond Beach, and for the return contest the players will go the other way. It will be permissable to play a ball out of the ocean, provided it isn't decorated in the in'ards of some passing and hungry porpoise of pelican and provided the player doesn't mind chancing wet feet.

On Saturday Jim Barnes, Mike Brady, Pat O'Hara and Freddy McLeod will play the second of their series of best ball matches, for which subscriptions are coming in freely headed by the Hotel Ormond's $25. The week following the annual Ormond Beach championship will be played and after that will come obstacle golf.

Among the recent arrivals at the Hotel Ormond are Mr. and Mrs. Samuel Fairchild, New York; Mr. Fairchild is president of the Union League club, New York. Also Mr. and Mrs. R. E. Olds, Lansing, Mich., the former automobile manufacturer; Mrs. Chas. Nickels and Mrs. C. S. Roe, Lansing; Mr. and Mrs. E. W. LaCroix, Lynn, Mass.; Mr. and Mrs. Raymond M. Wilson, Brooklyn, and Mrs. James D. Armstrong, St. Paul.

The Valentine sale and fair at the Hotel Ormond on Tuesday was more successful than was expected. Its proceeds go to St. James Episcopal church at Ormond Beach. It was conducted by the following guests and residents:

Candy Booth—Miss Kaine, New York; Miss Shiras, Washington; Miss Hilmes, Pittsburgh; Miss Freeman, New York; Miss Hope Johnson, New York; Miss Davis, Bretton Inn; Miss Baker and Miss DeRonde, Englewood and Mrs. Herbert Price, Ormond.

Orange Tree—The Misses Dorothy Johnson, Elizabeth Bostrom, Helen Potter, Mabel Johnson and Emily Duncan.

Tea Table—Mrs. J Blake White, New York; Mrs. Richard Jackson, Richfield, Conn.; Mrs. Crane, Philadelphia; Mrs. Chapin and Mrs. DeRonde, Englewood, N. J.

Valentine Table—Mrs. H. C. Irons, Plainfield, N. J.; Mrs. Lenox Rose, Madison, N. J.; Mrs. Charles Reed, Plainfield, N. J.; Miss Irene Barbour, Detroit, Misses Lasesll and Whitin, Whitinsville, Mass.

Fancy Table—Mrs. Hoffman, Providence; Miss Jessie Stevens, Englewood; Mrs. Jordan Jordan, Providence; Misses Wells and Pool, Connecticut and Mrs. Macon Thornton, Ormond.

*Special this week. Fresh Tennessee eggs 53c. All you want. Zuber & Parker, 304 S. Beach St. 482-2-11-1t

Ye TOWNE GOSSIP

Registered U. S. Patent Office.

By K. C. B.

Dear K. C. B.,

There has been an argument in our home about what you look like. Mother says you are probably nice looking, but father says most of the writers he has ever seen have been fat and homely or little and insignificant looking. I am sure you ans wer neither of these descriptions and won't you please put a picture of yo urself in your column so that I can prove it to father?

MADGE H.

MY DEAR Madge.
* * *
I'D BE very glad.
* * *
TO RUN my picture.
* * *
IN MY column.
* * *
BUT SAD to relate.
* * *
I HAVE but three.
* * *
AND THE first of these.
* * *
IS A photograph.
* * *
OF YEARS ago.
* * *
WHEN I had lived.
* * *
BUT HALF the years.
* * *
THAT I now know.
* * *
AND PICTURES me.
* * *
A SAD-FACED youth.
* * *
WHICH I was not.
* * *
AND THE second.
* * *
IS A photograph.
* * *
OF RECENT years.
* * *
A WORK of art.
* * *
IN WHICH I sit.
* * *
WITH FOLDED hands.
* * *
AND EVERY mark.
* * *
THE YEARS have brought.
* * *
ALL PAINTED out.
* * *
A HANDSOME.
* * *
AND A well-kept man.
* * *
THAT I'D be glad.
* * *
IF IT were I.
* * *
AND THEN the third.
* * *
JUST LATELY done.
* * *
A PHOTOGRAPH.
* * *
THAT LOOKS like me.
* * *
WITH HAIR grown thin.
* * *
AND BRUSHED straight back.
* * *
IN VAIN attempt.
* * *
TO HIDE bare spots.
* * *
THAT LARGER grow.
* * *
AND CREASES deep.
* * *
UPON MY brow.
* * *
AND CROWS' feet.
* * *
ROUND ABOUT my eyes.
* * *
THESE THREE I have.
* * *
AND CANNOT print.
* * *
FOR TWO are false.
* * *
AND ONE is frank.
* * *
I THANK you.

FIND REAL GRANDPA STILL NEAR ENTERPRISE, GET MAN

DE LAND, Feb. 11—The Grandpa Still of Volusia county was captured by Sheriff Morris' deputies near Enterprise the first of the week, as was also Ernest Blair, a Sanford negro, charged with operating the still. The still was a splendid 50-gallon copper affair, with large copper coiled pipe. Two gallons of good shine and 300 gallons of mash were confiscated as well as the still.

*Whipped Cream Rolls at A. B. C. Bakery. 343-1-13-tf.

Miss Frances Gurr, of Macon, Ga., is the houseguest of Mrs. W. M. Hankins.

*Valentines at E. Kipp & Co. 472-2-9-4t

If you want help—try a classified.

Modern Bungalows

5 rooms each, furnished, each with garages. $4500 in Daytona; $5000 in Daytona Beach.

Bingham & Thompson
174 So. Beach Phone 321

FUNERAL OF FRANK W. SAMS TO BE HELD SATURDAY P. M.

Funeral services over the remains of the late Frank W. Sams, who died at New Smyrna yesterday, will be held from his late home Saturday afternoon at 2:00 o'clock. Mr. Sams was perhaps the best known personage in Volusia county and it is expected that the funeral will be largely attended by the legions of friends throughout the county and state.

*Whipped Cream Puffs at A. B. C. Bakery. 343-1-13-tf

The Silver Beach Camp Fire Girls will hold a rummage sale on the porch opposite King's grocery store, Midway, Saturday, Feb. 12 from 9 a. m. to 5 p. m. The proceeds will be used for the support of their war orphans. The sale was postponed from last Saturday on account of rain.

If you want help—try a classified.

We Are Distributors For
The O. K. Giant Rechargeable Dry Battery
The Greatest Ever Absolute Guarantee.
Sammer Storage and Care Solicited.
Daytona Storage Battery Co.
Phone 117. 13-19 Magnolia Ave.

*Valentine card party at Palmetto club, Saturday, Feb. 12, at 2:30 p. m. Benefit building fund. Price 50 cents. 477-2-10-2t.

MAYBERRY'S MARKET
501 North Beach St.
At Central Bridge
PHONE 10

Western Beef

Stew Meats	15c
Chuck Roast	20c
Second Cuts Rib	25c
First Cuts Rib	30c

Steaks

Rib	35c
Round	35c
Loin	35c
Porterhouse	35c
Western Pork Chops	35c
Pork Roast	30c
Pure Pork Sausage	35c
Mutton Chops	35c
Mutton Roast	30c
Mutton Legs	35c
Lamb Stews	20c
Swift's Premium Hams	38c
Brookfield Butter, Special, lb.	65c
Fresh Eggs, per doz.	73c

We handle more live and home-dressed Poultry and strictly fresh Fla. Eggs than ALL other dealers. Pretty good evidence of quality and right prices.

EGGS

Strictly Fresh Tenn. Eggs, doz. 53c
Guaranteed Strictly Fresh Fla. Yard Eggs 58c
ALL YOU WANT.

Phone 357. ZUBER & PARKER 304 S. Beach St.

SIGHTSEEING TRIPS
DE LEON SPRINGS ST. AUGUSTINE
SANFORD NEW SMYRNA
ORLANDO PALM BEACH
ASK The Daytona Transfer Co.
5 MAGNOLIA AVENUE PHONE 11

Ladies, Cultivate
a healthy skin and retain your youthful beauty and charm! Cultivate the habit of letting us supply you with Beauty Builders that add the joy of a healthful complexion to your life. We have YOUR favorite.
AT YOUR SERVICE 24 HOURS A DAY.
Bracey's Pharmacy
A Registered Pharmacist in charge of our Prescription Department Day and Night. Phone 85.

Malby-Conrad Lumber Co.
ROUGH AND DRESSED
PINE AND CYPRESS LUMBER
Lath, Shingles, Flooring, Ceiling, Brick, Lime, and Cement in Stock.
Office and Yards: East Coast Railway and Orange Avenue
PHONE 805
R. J. MALBY, President and Treasurer. F. N. CONRAD, Vice-President. FRED STONER, Secretary.

"WE SELL THE EARTH"
A GOLDEN OPPORTUNITY
We offer a tract of land on the Peninsula which has both river and ocean frontage, approximately forty acres, close enough in to warrant subdividing into building lots and show handsome profits.
The price is so very attractive that someone will surely buy it, and we suggest haste, if interested.
Auto Insurance Fire Insurance
R. L. SMITH & CO.
DAYTONA'S FOREMOST REALTY FIRM

Women Folks Are Always Welcome

With women entering into the broader sphere of business the time is close at hand when they will take a deeper interest in banking matters instead of leaving this all important matter solely to the men.

Until they have learned to discriminate keenly between the facilities and services rendered by different banks it is a wise thing to tie up to a Member Bank of the Federal Reserve System with its enormous resources and government backing.

Save systematically; deposite your surplus money with us. Pay your bills by check.

First National Bank of Daytona
The Only National Bank in the Triple Cities.
W. M. HANKINS, President. J. A. CLARK, Vice-President.
C. D. DYAL, Cashier.

THE SIGN BOARDS POINT TO THE
Sub-Tropical Mid-Winter . . FAIR
ORLANDO
Tuesday = Saturday
February 15=19, 1921

The Railroads Recognize Its Importance and Have Given
REDUCED PRICES FROM ALL POINTS

The Roads Are Fine. Hitch Up Your Automobile and Simply Keep Going Until You Reach the Finest Fair in Florida.

Volusia County Day
Thursday, Feb. 17, 1921
COME
See Your Own Splendid Exhibit

C. E. HOWARD, Secretary W. R. O'NEAL, President

DAILY NEWS
THE DAYTONA BEACH-SEABREEZE
DAYTONA BEACH AND SEABREEZE, FLORIDA, FRIDAY, FEB. 11, 1921.

SCHULTE Says

BEACH SCHOOL TO PUT UP CARNIVAL FOR EQUIPMENT

[illegible]

NEPTUNE HOTEL

[illegible]

DAYTONA BEACH HOTEL

[illegible]

SEABREEZE GIRLS WILL [illegible]

[illegible]

AN APPRECIATION

[illegible]

BIG REAL ESTATE DEALER OF NORTH MAY BUY AT BEACH

[illegible]

MRS. GUY C. BAILEY HOSTESS AT FIVE HUNDRED PARTY

[illegible]

SEASIDE INN

[illegible]

HIGH SCHOOL OBSERVES WASHINGTON'S BIRTHDAY

[illegible]

THE BREAKERS

[illegible]

HEAD OF PAVING CO. HERE TO GET MONEY FOR WORK

[illegible]

Mary Pickford in "Pollyanna" to be Seen on Saturday

[illegible]

LEAVES WIFE MONEY TO BUY HERSELF ROPE

[illegible]

...gest in ...World

...biggest thing, ...most important ...in the world is

SERVICE

...bank honestly ...to be of service ...this community. ...try our best to anticipate your needs.

East Coast State Bank
Daytona Beach

SAVE 20%
WEHNER'S

HARRY A. HORN

FOR RENT FOR THE WINTER SEASON

THE TIRE SHOP
Tires, Tubes and Accessories
VULCANIZING
A SPECIALTY
Free Road Service
Telephone 665

Hudson and Essex
SALES AND SERVICE
Daytona Beach

RIDGWAY TRANSFER CO.

TAXI CABS
Phone 665
Clyde Harton, Prop.

THE RAYMOND
Under New Management
NOW OPEN

Chiropractors
DAYTONA BEACH

FOR RENT
FOR SALE
Daytona Beach

THE BREAKERS
ON THE OCEAN FRONT
DAYTONA BEACH
Bath House
ROOMS AND SUITS FOR RENT
Luncheon a la Carte
AT ALL HOURS

POLAR DISTILLED WATER
75c
Lowe Bottling Works

DAYTONA BEACH CASINO

Bogart's Wonder
ANT POISON
Is sold by all Daytona Druggists

If You Want to Buy or Sell Real Estate See the Florida Realty Company
F. M. WILLIAMS
Daytona Beach, Fla.
Only Good Buys Our Specialty

DAYTONA BEACH HOTEL
DAYTONA BEACH, FLA.

We believe the HUPMOBILE to be the best car manufactured for the money.
We invite you to inspect it.
Harton Bros.' Garage
Daytona Beach

GEO. P. JOHNSON
FULL LINE OF
Bicycles and Sundries
—Also—
Fishing Tackle
DAYTONA BEACH

Atlantic Pharmacy

Little Black Bus

Kodaks
Kodak Finishing
Enlarging
Water Colors
C. E. GRENELL
Daytona Beach

CHAS. A. KENNEY

Economy Market
Florida and Western Meats
Prompt Service

FUQUAY & GHEEN
REGISTERED ARCHITECTS
Daytona Beach, Florida

Fred Puleston, M. D.

R. L. SELDEN
ATTORNEY AND COUNSELOR AT LAW
Daytona Beach

FOR SALE
HOTEL
Facing the Ocean Beach
35 Guest Rooms
16 Baths
A BARGAIN
Exclusive Agent
W. H. COURTNEY
Real Estate
Daytona Beach

Punctual—On Time
at your own price. A complete line to select from.
$2.50 to $11.50.
SEASIDE DRUG STORE
GUY G. BAILEY, Ph. C., PROP.
Store that has grown on its merits.
Beach, Fla. Phone 69 1004 Main St.

DAILY NEWS

THE DAYTONA BEACH-SEABREEZE

SCHULTE Says
Let us start you on renting inconvenience avoidance road.
Money paid on purchase price leads to permanent ownership.
Rental money is only temporary relief.
574—Phone—44
Ev'rything in Real Estate and Insurance.

Daytona Beach-Seabreeze Daily News
M. T. Stokes, Beach Editor

DAYTONA BEACH AND SEABREEZE, FLORIDA, FRIDAY, FEB. 11, 1921.

Published in the interests of residents of Daytona Beach and Seabreeze. 5c per copy—30c per week

Biggest in the World
biggest thing, most important in the world is
SERVICE
bank honestly to be of service this community. We try our best to anticipate your needs.
East Coast State Bank
Daytona Beach
4 per cent paid on savings.

SAVE
20%
WEHNER'S
25c given in trade for $10 register receipts.

HARRY A. HORN
Attorney and Counselor at Law
Special attention given to Conveyancing, Probate and Chancery Matters
407 Main St.
Phone 71 Daytona Beach, Fla.

FOR RENT FOR THE WINTER SEASON
Up to date Apartments in Seabreeze
THE AVALON THE AVON
ALBERT DIEM. Phone 574
Also two cottages opp. Princess Issena Hotel; 4 bedrooms, 2 baths, every convenience.

THE TIRE SHOP
136 ATLANTIC AVE.
Under New Management
JOHN KREIS, JR.
Tires, Tubes and Accessories
VULCANIZING
A SPECIALTY
Free Road Service
Telephone 665

Hudson and Essex
SALES AND SERVICE
R. H. LAROCHE, DEALER
Brick Front Garage
Daytona Beach

RIDGWAY TRANSFER CO.
PHONE 422
Trunks, anywhere in Triple Cities, 50c. Delivered to and from station.

TAXI CABS
Phone 665
Clyde Harton, Prop.

THE RAYMOND
Under New Management
NOW OPEN
One block from Hotel Clarendon
Telephone 741

Chiropractors
G. A. and EMMA V. BAKER
Graduates of U. C. C.
DAYTONA BEACH
One block south of Community Church

FOR RENT Furnished cottages and apartments in Seabreeze. Also building sites and cottages
Telephone 574.
ALBERT DIEM, FOR SALE Daytona Beach

BEACH SCHOOL TO PUT UP CARNIVAL FOR EQUIPMENT

Superintendent R. J. Longstreet of the Daytona Beach and Seabreeze school announces that there is to be a carnival or fair held to raise funds to purchase a suitable playground equipment.

According to present plans it will be held on Saturday evening, March 5. The evening will start with an entertainment in the high school auditorium, consisting of music, readings, elocutionary exercises and speeches of encouragement by patrons of the school. The money raised will be used in buying swings, see-saws, giant strides, sliding boards, traveling rings and other modern equipment. The total cost will be about $600. Probably an admission of 25 cents will be charged, and then there will be various booths in charge of pretty young women, where candy, needlework and many other things will be sold.

Miss Mary Brennan, the well known elocutionist and teacher of the fifth grade, has been chosen chairman of the carnival committee and has charge of the arrangements.

"Really our school should have a more enthusiastic support from the people," said Superintendent Longstreet, who is evidently much worried as to future prospects. "From present prospects we are likely to have only six months' school here next year. Our school district is $30,000 in debt now and we must raise the salaries of our good teachers if we expect to keep them. Our grammar teachers now average but $880 per year, while our high school instructors, who are required to be college graduates with a B. A. degree, only average one thousand dollars. We cannot expect to keep them long at those figures. The trouble is our property is taxed so low that with a three millage tax for school purposes we only are able to raise $120,000 for all the schools in Volusia county, when a great deal more is needed. Either the valuation should be increased or the millage increased from three to ten mills. Take New Smyrna, for instance, the tax valuation is placed at $1,000,000, when it should be about five times that much. There is no use talking, if the people want good schools they will have to come to their support more promptly and generously than they have been doing. This is getting to be a very serious matter, and plain language is necessary. While I do not expect to come back here, although I would like to, I am very much interested in the school work and I certainly want it to progress and keep well at the top, whether I am here or not."

AN APPRECIATION

Feb. 10, 1921.

On behalf of all tourists in this vicinity and the members of the Triple Cities Tourist club in particular, the president wishes to thank the management of the Elks' Fair for the courtesy extended Wednesday night.

From the "Duck Pond" at the front to "Bill and Biddy" at the rear it was one continuous round of pleasure. We all enjoyed it hugely and wish to say, "Thank you."

E. T. WILSON, M. D.,
President Triple Cities Tourist Club.

DRIVER OF TRUCK FINED: WILL APPEAL THE CASE

There was a real law suit before Mayor R. E. Niven at 10 o'clock Thursday morning. J. L. Reed had Tom O'Donald of the Daytona Transfer company arrested for reckless driving. Attorney R. E. Selden appeared for the prosecutor. Mr. Reed and Mrs. C. P. Powell, who was riding with him, testified that O'Donald, with his truck, came up behind them and rushed by them just as they were about to pass a car coming from the opposite direction in a narrow street. They swore that as he passed his big truck struck their car, damaged it slightly and scared them terribly. They testified that a very serious accident was barely averted.

Both O'Donald and James Collins, a colored helper who was in the truck, both swore they did not believe they struck Mr. Reed's car as their truck did not jar.

Mayor Niven requested Mr. Reed to produce his car for inspection, which he did.

After the mayor looked it over he was convinced the truck struck the car and fined O'Donald $10 and costs. The defendant gave notice of appeal, and his bail was fixed at $100, which he furnished.

Clayton A. Grinnell and family of Detroit, Mich., arrived last week and have opened up their lovely home, "Villa Grenelda," on the Halifax, Seabreeze, and expect to remain there until May.

NEPTUNE HOTEL

At the Neptune are registered:

Mr. and Mrs. F. H. Woodruff, Milford, Conn.

Mrs. Rose M. Werner and Arthur J. Werner, New York City.

Dr. S. Z. Ammen, Baltimore, Md.

Mr. and Mrs. R. B. Hutchinson and child, St. Petersburg, Fla.

Ellen Johnson and Anna M. Johnson, Brooklyn, N. Y.

Mrs. M. O. Musser and P. F. Musser, Chicago.

Lawrence Reamer, Ford, Ontario.

Mrs. H. C. Minard and son, Buffalo, N. Y.

Mrs. W. C. Wilbur, Buffalo, N. Y.

Mrs. W. C. Wilbur and Frank Bray, Louisville, Ky.

Mrs. Jacob Hassler, Orlando, Fla.

Miss G. F. Wigfall, Charlotte, N. C.

Mrs. P. W. Bee, Orlando, Fla.

Mrs. E. S. Bee, Charlotte, N. C.

H. A. Walton, G. R. Duncan, L. M. Westlake, Mrs. C. H. Ambrose and Mrs. H. A. Graham, Green Cove Springs, Fla.

DAYTONA BEACH HOTEL

C. I. Cramspwell, U. S. Army.

R. A. Gray, Tallahassee, Fla.

J. O'Neil, Mr. and Mrs. T. J. Patterson and A. E. Tewell, Jacksonville, Fla.

L. D. Smoot, Washington, D. C.

Superintendent R. J. Longstreet of the local schools is much interested in the proposed work of the Children's Welfare League" that is being organized by some of the foremost women of the community. It is one of the aims of this organization to provide a supervisor of the school playgrounds, after a proper equipment has been provided, and keep them open to the children all the year round. He is giving this splendid project all possible encouragement.

SEABREEZE GIRLS WILL MEET ORLANDO SATURDAY

Saturday evening, February 12, the Daytona Beach-Seabreeze high school girls' basketball team will play the girls of the Orlando high school team at the high school auditorium here. Patrons should attend and pay their 25 cents admission to encourage this splendid team. Don't forget the public school—the college of your child. The young ladies constituting the local team have worked hard to give their organization a state-wide reputation and they richly deserve the support of the home folks.

Mr. and Mrs. E. E. Hall of Lynnville, Tenn., are among the latest to register at the Dixie hotel.

Mr. and Mrs. H. H. Hood and Donald Hood of Jewell, Iowa, have arrived for the season and have found quarters in the Miller apartments.

THE BREAKERS
ON THE OCEAN FRONT
DAYTONA BEACH
Bath House
ROOMS AND SUITS FOR RENT
Luncheon a la Carte
AT ALL HOURS
Under the New Management of
W. D. HUNT

POLAR DISTILLED WATER
Pure as water can be made. Delivered anywhere in Triple Cities.
Five gallons, or case of six half gallons, for.. 75c
PHONE 442
Lowe Bottling Works

SHE'S A "LIVE OLD BURG" NOW!
Three Casinos, operating dance halls, and all "going strong."
We give dances every night. Conveniently located, fine music, excellent floor, congenial surroundings. Admission 55c (incl. tax) person.
DAYTONA BEACH CASINO
"Where Main St. Meets the Ocean."

BIG REAL ESTATE DEALER OF NORTH MAY BUY AT BEACH

Mr. and Mrs. J. P. Moreland and daughter, Thelma, of Baltimore, Md., are among the very recent arrivals at the Seaside Inn. They have been here before and they have also visited all of the principal resorts of Florida, having spent some time on both the east and west coasts.

Wherever he is, Mr. Moreland is interested in real estate, and he thinks mighty well of the possibilities of Daytona Beach and Seabreeze, and for that matter of the entire peninsula. He is taking a careful survey of the opportunities here as he sees them. It is quite likely he will pick up some real bargains before he gets away.

In Baltimore he has developed 42 new tracts and placed on the market 17,000 building lots. He is now handling 11 additions there that are being rapidly improved. One of his most important operations is the opening and development of a new cemetery containing one hundred and ten acres, the largest in the city. Each acre contains about four hundred lots, and the lots sell from $100 to $800, the latter price for circular lots with drives around them. He has named it Parkwood.

Before going to Baltimore, Mr. Moreland operated in Philadelphia, having to do with the development of the Collingwood and other additions there, and he was also one of the early operators in Atlantic City. Many of the lots we sold in Atlantic City," said Mr. Moreland, "for from $99 to $149 cannot be bought today for less than $15,000. Of course, a person must have the patience to wait in the developing business. Sometimes property can be turned quick, while other times it goes slow. For instance, I will not be surprised if it takes fifty years to dispose of all of our cemetery lots, but they are certain to go in time and at reasonable prices."

"Yes, I can see wonderful opportunities here," said Mr. Moreland, "as nature has done a great deal in giving you your matchless beach and ideal winter climate. But I am satisfied your properties would move faster here and your resort grow much more rapidly if your city government would show its own faith by adding some artificial beauty, which could be done at a comparatively small cost. However, they could afford to spend what might look like a big sum to a city of this size, but the expenditure would be certain to come back very quickly and with big interest. The city fathers could well afford to go in debt to make this place more attractive. When I first went to Atlantic City it looked more ragged and wild than this place does now. There were great ugly sand hills that were good for nothing. But the city, then poor and struggling, had the courage to do things and they soon reaped a rich reward. One thing that is much needed here is plenty of green grass. Your ocean front should be a real flower garden from the south end of your city limits to the north end. Then every property owner should be encouraged to have a lawn and keep it green by underground irrigation if necessary. Any way, keep it green. Thousands of tourists select a place to go because of its physical beauty and nature has done so much here it will not take a great deal of the artificial to make it one of the beauty spots of the earth. It is said that Napoleon said he would spend any amount necessary to make Paris the most beautiful city on earth, and then let the world pay for it in future years. This he did and the people of the world are still flocking there to see the beauty he gave it, and they have long since paid the cost many times over."

Mr. Moreland was also at one time interested in real estate operations in Los Angeles and after all of his experience he gives it as his opinion that he never saw a winter resort with more certain probabilities than this peninsula section. He will probably be the proud possessor of some good holdings here before he leaves.

MRS. GUY G. BAILEY HOSTESS AT FIVE HUNDRED PARTY

Mrs. Guy G. Bailey gave a pleasant five hundred party at her residence at 117 Atlantic avenue. Among those present were; Mr. and Mrs. George A. Parker, Mr. and Mrs. George Short, Mr. and Mrs. Benjamin Bateson and Walter Hill. The prizes were won by: First ladies', Mrs. George Parker; first men's, Walter Hill; booby, Mrs. Bateson.

Delicious refreshments were served, a good time had, and all present voted Mr. and Mrs. Bailey delightful entertainers.

Bogart's Wonder
ANT POISON
is sold by all Daytona Druggists.

SEASIDE INN

At the Seaside Inn are registered:

Mr. and Mrs. J. B. Barlow, New York City.

J. J. Esson, Harrisburg, Pa.

Mr. and Mrs. Fred Plumb, Westfield, Mass.

Roy Plumb, New York City.

Miss K. R. Cragemile, Miss Gypsie Post and M. S. Post, Cincinnati, Ohio.

Mr. and Mrs. H. E. Clapham and Mrs. F. C. Clapham, Washington, D.C.

Mrs. J. A. Payne, Philadelphia, Pa.

Mr. and Mrs. R. A. Groch, Cleveland, Ohio.

Mr. and Mrs. Fred Groch, St. Petersburg, Fla.

Miss Helen Groch, St. Petersburg, Fla.

Alice E. Holden, Cleveland, Ohio.

Mr. and Mrs. J. A. Van Sant, Mt. Sterling, Ky.

Mr. and Mrs. Theo. G. Caldwell, Brooklyn, N. Y.

HIGH SCHOOL OBSERVES WASHINGTON'S BIRTHDAY

Washington's birthday, Tuesday, February 22, will be appropriately observed in the high school auditorium. Misses Beulah Roney of the music department and Miss Mary Brennan, fifth grade teacher, have been given charge of the program by Superintendent R. J. Longstreet.

At 2 o'clock in the afternoon the entertainment will be given in the Auditorium. No admission will be charged and every person in the school district is cordially invited. There will be a fine musical program and also many recitations, showing the development of the students in music and elocution. One of the chief features of the occasion will be an address by Superintendent Longstreet on the life of the "Father of His Country."

THE BREAKERS

At The Breakers are registered:

Mr. and Mrs. E. F. Fobes, Lexington, Mass.

Mr. and Mrs. W. W. McCabe and H. B. McCabe, Salisbury, Md.

Mr. and Mrs. S. E. Huston, Hector, N. Y.

Ex-mayor John Skain of Lexington, Ky., arrived today and is busy greeting many Lexingtonians who are spending the winter here. For years he has conducted the Phoenix hotel in Lexington.

Mr. and Mrs. Miller Schurer of Nashville, Tenn., are here and hope to find an apartment for the season soon.

If You Want to Buy or Sell Real Estate
See the
Florida Realty Company
F. M. WILLIAMS
Phone 532
706 MAIN ST.
Next to Post Office
Daytona Beach, Fla.
Only Good Buys Our Specialty

DAYTONA BEACH HOTEL
(Faces the Ocean)
Invites the patronage of particular people seeking the best accommodations at reasonable prices. Highest quality, nutritious foods, carefully prepared, are served in our dining room. Rooms single or en suite. Rates $3.50 to $6 per day, American plan. Weekly rates on application.
PHONE 27
DAYTONA BEACH, FLA.

HEAD OF PAVING CO. HERE TO GET MONEY FOR WORK

Lloyd D. Smoot of Washington, D. C., and Richmond, Va., general superintendent of the Atlantic Bitulithic company, arrived at the Daytona Beach hotel yesterday. He came to look after the collection of the $40,000 he says Daytona Beach owes his company for improved road construction. As soon as possible he got in touch with his local representative, J. L. Poole, and City Attorney Frank W. Pope, who has charge of the disposing of the securities issued by the city to take care of this indebtedness.

Mr. Smoot says his concern is growing impatient because of the delay in paying it for the services rendered this city and that it may be necessary to send their attorney here, but he hopes not. "If," said Mr. Pope, "the city fathers had promptly issued their bonds when they should and when the work was finished, the business depression was not on and they could have sold them readily. The delay will cost the city many dollars and has greatly inconvenienced us. We are not bankers but business men and need all of our capital to operate with. We must have our money if there is a possible way to get it."

When asked if he is a relative of Senator Reed Smoot of Utah, Mr. Smoot said:

"No—not in the least. I have been able to raise a fair sized family with only one wife. I used to admire Senator Smoot, however, but I am getting over it fast. He is trying to meddle too much with departmental affairs in Washington when he should be attending to the business belonging strictly to the Senate. His recent proposal to stop all employes from smoking while on duty, to my mind is ridiculous."

Mary Pickford in "Pollyanna" to be Seen on Saturday

Do you think you have a lot to be sad about? Do you believe that Old Man Gloom has chased joy out of your life forever? Are you bowed down under a heavy load of business responsibilities that have a tendency to pessimize your good nature? Has Misfortune tried to make a pal of you?

If such is the case, then don't fail to see Mary Pickford in "Pollyanna." This is Miss Pickford's first photoplay since she joined the "Big Four". It is being released by the United Artists Corporation and will be shown at the Auditorium Saturday, Feb. 12.

There is no better tonic for those who have been the victims of bad luck and who may as a result be downhearted or even resentful against fate, than this remarkable play. It carries the message of good cheer to one and all, pointing out that no predicament is so bad but that it might be worse.

"Play the glad game oil through life,"—that is the scheme of the story. This philosophy began with the arrival at Pollyanna's humble home of a Christmas barrel which did not contain a single useful article. Pollyanna's father taught the little girl to apply the "Glad" philosophy to every circumstances that arose.

As time went on she became the Prophet of Gladness, and with all the sincerity of childhood proselyted along the Pathway of Life, winning many converts to this new religion.

And if you will go to see this splendid screen play, Pollyanna will carry her message to you. When you leave the theatre you will feel refreshed; you will have a new vigor and vim with which to tackle the problems that it is necessary for you to work out.

Mr. and Mrs. J. A. Wheeler of Bell Plaine, Iowa, are among the latest arrivals at the Dixie hotel.

Mr. and Mrs. A. Luther Thomas of Columbia, Tenn., have arrived for a season and are guests at the Dixie hotel.

Mrs. R. E. Clark of Springfield, Ill., and Mrs. Belle Venable of Flora, Ill., arrived today and are looking for a suitable apartment. They will remain until April.

LEAVES WIFE MONEY TO BUY HERSELF ROPE

(International News Service.)

LONDON, Feb. 11—"I give my wife the sum of one shilling to enable her to buy a rope."

This was the only legacy left his wife by a man who died here recently.

The will did not say what the wife was supposed to do with the rope—but the suggestion as to what she could do with it is very plain.

Although the will has been filed for probate there is no record of her having claimed the shilling.

We believe the HUPMOBILE to be the best car manufactured for the money.
We invite you to inspect it.
Harton Bros.' Garage
Daytona Beach

GEO. P. JOHNSON
Established 1908.
FULL LINE OF
Bicycles and Sundries
—Also—
Fishing Tackle
TELEPHONE 154
818 MAIN STREET
DAYTONA BEACH

Big Display of
BATHING CAPS AND SHOES
Atlantic Pharmacy
Garth B. Young, Prop.
Phone 444. Daytona Beach, Fla.

What's good enough for the President is good enough for us!
That's the reason why everybody rides in the
Little Black Bus
Year Round Service.

Kodaks
Kodak Finishing
Enlarging
Water Colors
C. E. GRENELL
810 Main St.
Daytona Beach

Agent for
National Surety Co., the World's Largest Surety Company
CHAS. A. KENNEY
Real Estate and Insurance
Rentals Seabreeze and
Notary Public Daytona Beach

Economy Market
W. J. SHEPPARD, PROP.
Florida and Western Meats
Phone 310-W. Prompt Service

FUQUAY & GHEEN
REGISTERED ARCHITECTS
Building Construction
Cor. 5th Ave. and Palmetto St.
Phone 49. Daytona Beach, Florida

Fred Puleston, M. D.
Office in Shelly Block, Daytona Beach
Office hours: 8 to 9:30 A. M.
1:30 to 5:30 P. M.
Evening by Appointment
Phone 72, Office; 80-J, Residence
Calls answered day or night in Triple Cities

R. L. SELDEN
ATTORNEY AND COUNSELOR AT LAW
Ohio Building Phone 488-J
Daytona Beach

FOR SALE
HOTEL
Facing the Ocean
Beach
35 Guest Rooms
16 Baths
A BARGAIN
Exclusive Agent
W. H. COURTNEY
Real Estate
Daytona Beach

LATEST NEWS OFF THE TICKER FROM NEW YORK MARKET

(Dow Jones Service.)

Lloyd George defies labor interests in the Irish question.

The senate committee has raised the duty on cotton and wool.

It is now planned to link the Great Lakes with the Hudson river with a canal.

Gompers opposes the government coal control bill, and will demand union exemption.

The Standard Oil Company of Indiana has purchased a half interest in the Sinclair pipe line.

Royal, Dutch and Shell interests are bargaining for Russian oil control on a basis that anticipates the fall of the Bolsheviki.

Thompson & McKinnon's stock letter today says: "In the absence of the public, the stock market depends largely on the professional element and professional traders at heart are neither bulls nor bears. They operate along the line of the least resistance. They are as ready to buy stocks as to sell them. Recently many of them have turned to the buying side of the market and this is the result presumably of a daily demonstration of market stability. The market has rallied quickly from depression and it is just possible that the groundwork is now being laid for the rise which is generally expected and which may be timed with the incoming of the new administration."

*Carnations, Carnations, Carnations. Choice select blooms. Daytona Cut Flower Shop, opposite Postoffice. 476-2-19-21

G. E. Reddick
CONTRACTOR
PRACTICAL BUILDER
Office: Pearl St. Phone 748
Daytona, Fla.

O'NEILL SHOP
Girls' Hand Embroidered Dresses
Sizes 6 to 16 years.

NEW YORK STOCK LIST

Furnished by Clement D. Cates & Co. Stocks and Bonds. 46 Magnolia Ave.

Quotations at 1:30

	High	Low	Close
Am Can			29⅝
Am Hide & L Pre			45
Am Intl Corp			45
Am Smelters			42⅞
Am Tel & Tel			99⅞
Anaconda			39⅝
Atchison			81⅞
All G & W I			62⅞
Bald Loco			90⅝
Balt & Ohio			37⅝
Cen Leather			39⅝
C M & St P			27
C R I & P			26⅝
Crucible Steel			94⅝
Genl Mot New			14⅝
Gt Nor			43⅝
International Paper			58⅝
Ins Copper			36
Kennecott Copper			19⅝
Lack Steel			54⅝
Mex Pt			158⅝
Middle States Oil			11⅝
N Y, N H & H			20⅝
Norf & West			99⅝
North Pacific			83⅝
Pan Am			74⅝
Penn R R			40⅝
Reading			80⅝
Rep I & Steel			66
Retail Stores			55
Sinclair Oil			25
So Pacific			78⅝
Sou Ry			21⅝
Studebaker			56⅝
Texas Oil			42⅝
Tob Products			53⅝
Union Pacific			119⅝
U S Rubber			69⅝
U S Steel			82⅝
Utah Copper			56⅝
Wabash A			28⅝

CURB MARKET

	Bid	Asked
Bos & Wyo	⅞	1
U S Ship	1⅝	1⅞
Glenrock	2	2⅛
Fed	1⅞	2
Sap	4⅞	4⅞
Boone	1⅞	2
Wayne	2⅝	2⅝
Colum	3	3⅛

DR. H. L. THOMSON
DENTIST
142 S. Beach St. Phone 778

If you want a job—try a classified.

SKIRTS Exclusive Styles at Lowest Prices.
Mme. Charlotte
28 So. Beach St. Open Evenings

VERMONTERS WILL HOLD A PICNIC AT DELEON SPRINGS

The annual meeting and picnic of the Volusia County, Vermont, Association will be held at DeLeon Springs on Thursday, March 17, 1921. All Vermonters and their families are cordially invited to be present and participate in the activities of the occasion.

Picnic dinner at noon; business meeting at 1:30 o'clock. The committee on arrangements will supply tea, coffee, sugar and milk at the expense of our treasury. Each guest will provide his or her basket of substantials.

The chief feature of the program will be in the nature of a symposium on Vermont. In this scheme we want to cover the grand old Green Mountain State in the following particulars: History, religion, education, politics, society, agriculture, stock raising, manufactures and commerce.

In all the points mentioned, except the first, it is desired that present day conditions be dwelt upon by the speakers. Short, pointed and interesting remarks on the subjects, rather than long speeches, should be the order of the day.

In order to facilitate the drafting of the program and as a guide to the commissary committee, it is requested that all who purpose attending the forthcoming meeting send to the undersigned at once, at DeLand, their names and present address.

Also, please nominate one or more persons (Vermonters) whom you have reason to believe will render some service on the program—a speech, reading, song or instrumental music.

One number of the program will be the election of officers for the ensuing year.

Let us put in a good full day at that historical and wonderfully interesting spot. Let each one make sure of becoming acquainted with everybody else who may be present on that occasion.

G. W. MOORE,
President Volusia County Vermont Association.

*A few "slightly used" bicycle bargains. DUNN BROS. 429-2-1-tf.

Mrs. H. E. Pence and Mrs. Lucile Osborn entertained Wednesday afternoon at the second of a series of bridge parties at the ocean front home of the former at Daytona Beach. Last week the guests were from Seabreeze and Daytona Beach, while this week Daytona ladies were entertained.

*One electric player piano, also one Baby Grand piano yet left in our music department. E. Kipp & Co. 475-2-9-tf

Delegation, Good Roads Men on an Inspection Today

In order that an amicable settlement might be made of the shortest best and least expensive route from Volusia county north, a committee composed of many good roads advocates from the Triple Cities left this morning at 9 o'clock on a tour, which, it was expected, would take the entire day.

The party will view the proposed short route north of the present river road above Ormond, and will view the peninsula road, the John Anderson highway, and will traverse the entire distance from the Triple Cities to St. Augustine, returning by a second route, that a thorough understanding may be reached on the routing of the Dixie Highway north from Daytona.

The delegation was headed by County Commissioner C. L. Vining, who had expressed the desire that good roads men accompany him on such a trip that he might receive first-hand information, and a line on the desires and wishes of those whom he represents on the county board.

In the party, in addition to Mr. Vining were: Secretary S. H. Crosby of the Daytona Chamber of Commerce, Will Goldenburg, Engineer W. K. Tarel, Former Commissioner J. A. Reilly, Former Commissioner Chas. F. Burgman, U. S. Shelley of Daytona Beach and Mrs. Knox of Knox & Deede, grove north of Ormond Beach.

While it had been thought definitely settled some time ago that Volusia county would build the portion of the short route into Flagler, and that Flagler would complete the route, cutting eight miles from the twelve-mile route from point to point on the present highway, it is understood that some new plan has been suggested for the routing of the highway. This will be decided today.

The facts arrived at today will be presented at a meeting of the state highway commission, which meets in Jacksonville, Feb. 16, a local committee to attend that meeting to thrash out several contentious matters now before the good roads committee of this district.

*Replace those broken electric bulbs at DUNN BROS. 429-2-1-tf.

Kyles' Grocery in Newtown Burned Down Early Today

Fire, which broke out in the rear of the grocery and general store of Dick Kyles, negro, in Newtown, about 4 o'clock this morning entirely destroyed the building and stock, the flames having gained considerable headway before the Daytona fire department was called to the scene.

Kyles' store was located on Second street, near the Daytona Normal and Industrial school, and near where a picture show was burned to the ground several weeks ago. Kyles could give no cause for the fire today.

*Chocolate Eclairs at A. B. C. Bakery. [illegible]

Mrs. A. W. Blake was hostess at her North Ridgewood avenue home yesterday to 19 ladies who spent the afternoon at bridge. At the close of the play a delicious luncheon of refreshments were served. The prize winners at bridge were Mrs. J. H. C. Morris, and Madam Cornwall.

*A. B. C. electric washing machines solve the labor problem. DUNN BROS. 429-2-1-tf.

BAGGETT-WETHERBY CO.
Furniture and Undertaking
PHONES: 126 and 67
DAYTONA AND DAYTONA BEACH
Night Phone 741

Paynter & Son
429 VOLUSIA AVE. TEL. 301
Fresh Groceries Every Day—Best That Can Be Bought
Prices Always Attractive
Kind, Courteous Treatment
Come and See Us

See Columbia Bicycle Given Elks' Fair
The Boys' Contest at
GENE JOHNSON'S

"Courtesy's Doing It"
Gruber-Morris Hardware Co.

Many Prizes for Valentine Party Have Been Donated

What is planned to be one of the most attractive and enjoyable of many Valentine parties being held locally over the weekend, will be the Valentine Card Party to be given Saturday afternoon at 2:30, at the Palmetto Clubhouse on Orange avenue, under the auspices of the club. The Saturday card parties have been features of the winter program which have proven most enjoyable, and the committee in charge of tomorrow's affair have exceeded even previous efforts to make this week's party the most delightful of the season to date.

Prizes for play tomorrow have been kindly donated by the following: Mesdames N. P. Young, I. Stephenson, W. A. Roby, Jr., Chas. V. Gallor, Wm. Gillie, A. McF. Porter and Harris, of Port Orange.

A large number of tables have been specially reserved for parties tomorrow, Mrs. M. L. Stanley having reserved four, Mrs. L. M. White four, and Mrs. Dempsey, Mrs. L. L. Shilton, Mrs. L. E. Holmes and Mrs. C. B. Dyal, with other reservations expected to be made before play commences Saturday afternoon.

*All crockery 10% off at E. Kipp & Co. 475-2-9-tf

YARNS—A larger line than usual. Greeting Cards, Novelties, Scarfs, Hats, Bags, etc.
THE BLUE SHOP
128 South Beach St.

Call CHAS COOK
TAXICABS AND AUTOMOBILES
PHONES 304 and 226-J

For All Kinds of SIGNS Call 54
L. H. Ramsey & Co., Wall St.

For Afternoon Te[a]
Card Parties
Serve Dainty Sandwic[hes]
made from our
New Cream Lo[af]
which are even better tha[n]
Butter Split Bre[ad]
A. B. C. Bak[ery]
84 South Beach St.
46 Charles Street
Phones 79 and 98

Palm Beach Suits
$15.00

We have just received a large shipment of Palm Beach Suits in all colors and shades. We have all sizes in stouts, stubs and slims. Now is the time to buy your Palm Beach Suit for Florida wear and also for use at home this summer. The garment for warm weather is the Palm Beach Suit. They are easily cleaned and add greatly to the comfort of the man of affairs.

Straw Hats
are the thing for now. You see them worn on every hand and the mercury just naturally urges you to get into a straw hat. We also have an extensive line of Panamas and Bangkoks.

White Flannel Trousers
and SPORT COATS are favored by young men and those who stay young. We also have WHITE SHOES and SOX to match and our SILK SHIRTS and NECKWEAR go mighty well with the outer garments.

KEEP COOL. LOOK CONTENTED BE COMFORTABLE

Anthony Bros
OUTFITTERS TO MEN AND WOMEN
Corner Beach Street and Magnolia Avenue.

Absolute Tire Slaughter
Having Decided to Carry the Miller Tires Exclusively
We are closing out our entire stock of Goodrich casings in both fabric and cord at the following prices:

32x4	NON-SKID FABRIC	$27.[illegible]
33x4	NON-SKID FABRIC	28.[illegible]
32x3½	NON-SKID FABRIC	23.[illegible]
34x4½	NON-SKID FABRIC	38.[illegible]
36x4½	NON-SKID FABRIC	44.[illegible]
30x3	NON-SKID FABRIC	12.[illegible]
30x3	SMOOTH FABRIC	9.[illegible]
32x3½	NON-SKID CORD	$33.[illegible]
33x4	NON-SKID CORD	43.[illegible]
34x4	NON-SKID CORD	44.[illegible]
34x4½	NON-SKID CORD	49.[illegible]
36x4½	NON-SKID CORD	51.[illegible]
35x5	NON-SKID CORD	61.[illegible]
32x3½	RIBBED CORD	$32.[illegible]
32x4	RIBBED CORD	40.[illegible]
33x4	RIBBED CORD	41.[illegible]
34x4	RIBBED CORD	42.[illegible]
34x4½	RIBBED CORD	47.[illegible]
36x4½	RIBBED CORD	49.[illegible]
35x5	RIBBED CORD	58.[illegible]

Ford Garage
A. J. MALBY, Agent
31 Orange Ave. Phone 15[illegible]

LATEST NEWS OFF THE TICKER FROM NEW YORK MARKET

(Dow Jones Service.)

Lloyd George defies labor interests in the Irish question.

The senate committee has raised the duty on cotton and wool.

It is now planned to link the Great Lakes with the Hudson river with a canal.

Gompers opposes the government coal control bill, and will demand union exemption.

The Standard Oil Company of Indiana has purchased a half interest in the Sinclair pipe line.

Rotal, Dutch and Shell interests are bargaining for Russian oil control on a basis that anticipates the fall of the Bolshiviki.

Thompson & McKinnon's stock letter today says: "In the absence of the public, the stock market depends largely on the professional element and professional traders at heart are neither bulls nor bears. They operate along the line of the least resistance. They are as ready to buy stocks as to sell them. Recently many of them have turned to the buying side of the market and this is the result presumably of a daily demonstration of market stability. The market has rallied quickly from depression and it is just possible that the groundwork is now being laid for the rise which is generally expected and which may be timed with the incoming of the new administration."

*Carnations, Carnations, Carnations. Choice select blooms. Daytona Cut Flower Shop, opposite Postoffice. 476-2-10-2t

G. E. Reddick
CONTRACTOR
PRACTICAL BUILDER
Office: Pearl St. Phone 748
Daytona, Fla.

O'NEILL SHOP
Girls' Hand Embroidered Dresses
Sizes 6 to 16 years.

NEW YORK STOCK LIST

Furnished by Clement D. Cates & Co., Stocks and Bonds. 46 Magnolia Ave.

Quotations at 1:30

	High	Low	Close
Am Can			29¾
Am Hide & L Pre			45
Amn Intl Corp			45
Am Smelters			43⅝
Am Tel & Tel			99⅞
Anaconda			39½
Atchison			81½
Atl G & W I			62¼
Bald Loco			90¼
Balt & Ohio			33⅝
Cen Leather			39¾
C M & St P			27
C R I & P			26⅝
Crucible Steel			94¾
Genl Mot New			14⅛
Gt Nor			68½
International Paper			58½
Ins Copper			36
Kennescott Copper			19⅝
Lack Steel			54¾
Mex Pt			158¾
Middle States Oil			13¼
N Y, N H & H			20⅝
Norf & West			99⅞
North Pacific			83¼
Pan Amn			76⅛
Penn R R			40⅛
Reading			80⅜
Rep I & Steel			66
Retail Stores			55
Sinclair Oil			25
So Pacific			78½
Sou Ry			21¾
Studebaker			56⅛
Texas Oil			43¼
Tob Products			53½
Union Pacific			119½
U S Rubber			69¼
U S Steel			82⅝
Utah Copper			56½
Wabash A			20½

CURB MARKET

	Bid	Asked
Bos & Wyo	⅞	1
U S Ship	1⅛	1¼
Glenrock	2	2⅛
Fed	1⅞	2
Sap	4⅝	4⅞
Boone	1⅞	2
Wayne	2¼	2¾
Colom	3	3¼

DR. H. L. THOMSON
DENTIST
142 S. Beach St. Phone 778

If you want a job—try a classified.

SKIRTS Exclusive Styles at Lowest Prices.
Mme. Charlotte
28 So. Beach St. Open Evenings

VERMONTERS WILL HOLD A PICNIC AT DELEON SPRINGS

The annual meeting and picnic of the Volusia County, Vermont, Association will be held at DeLeon Springs on Thursday, March 17, 1921. All Vermonters and their families are cordially invited to be present and participate in the activities of the occasion.

Picnic dinner at noon; business meeting at 1:30 o'clock. The committee on arrangements will supply tea, coffee, sugar and milk at the expense of our treasury. Each guest will provide his or her basket of substantials.

The chief feature of the program will be in the nature of a symposium on Vermont. In this scheme we want to cover the grand old Green Mountain State in the following particulars: History, religion, education, politics, society, agriculture, stock raising, manufactures and commerce.

In all the points mentioned, except the first, it is desired that present day conditions be dwelt upon by the speakers. Short, pointed and interesting remarks on the subjects, rather than long speeches, should be the order of the day.

In order to facilitate the drafting of the program and as a guide to the commissary committee, it is requested that all who purpose attending the forthcoming meeting send to the undersigned at once, at DeLand, their names and present address.

Also, please nominate one or more persons (Vermonters) whom you have reason to believe will render some service on the program—a speech, reading, song or instrumental music.

One number of the program will be the election of officers for the ensuing year.

Let us put in a good full day at that historical and wonderfully interesting spot. Let each one make sure of becoming acquainted with everybody else who may be present on that occasion.

G. W. MORSE,
President Volusia County Vermont Association.

*A few "slightly used" bicycle bargains. DUNN BROS. 429-2-1-tf.

Mrs. H. E. Pence and Mrs. Lucile Osborn entertained Wednesday afternoon at the second of a series of bridge parties at the ocean front home of the former at Daytona Beach. Last week the guests were from Seabreeze and Daytona Beach, while this week Daytona ladies were entertained.

*One electric player piano, also one Baby Grand piano yet left in our music department. E. Kipp & Co. 475-2-9-6t

Delegation, Good Roads Men on an Inspection Today

In order that an amicable settlement might be made of the shortest best and least expensive route from Volusia county north, a committee composed of many good roads advocates from the Triple Cities left this morning at 9 o'clock on a tour, which, it was expected, would take the entire day.

The party will view the proposed short route north of the present river road above Ormond, and will view the peninsula road, the John Anderson highway, and will traverse the entire distance from the Triple Cities to St. Augustine, returning by a second route, that a thorough understanding may be reached on the routing of the Dixie Highway north from Daytona.

The delegation was headed by County Commissioner C. L. Vining, who had expressed the desire that good roads men accompany him on such a trip that he might receive first-hand information, and a line on the desires and wishes of those whom he represents on the county board.

In the party, in addition to Mr. Vining were; Secretary S. B. Crosby of the Daytona Chamber of Commerce; Will Goldenburg, Engineer W. K. Tavel, Former Commissioner J. A. Reilly, Former Commissioner Chas. F. Burgman, U. S. Shelley of Daytona Beach and Mrs. Knox of Knox & Beede, grove north of Ormond Beach.

While it had been thought definitely settled some time ago that Volusia county would build the portion of the short route into Flagler, and that Flagler would complete the route, cutting eight miles from the twelve-mile route from point to point on the present highway, it is understood that some new plan has been suggested for the routing of the highway. This will be decided today.

The facts arrived at today will be presented at a meeting of the state highway commission, which meets in Jacksonville, Feb. 16, a local committee to attend that meeting to thrash out several contentious matters now before the good roads committee of this district.

*Replace those broken electric bulbs at DUNN BROS. 429-2-1-tf.

Kyles' Grocery in Newtown Burned Down Early Today

Fire, which broke out in the rear of the grocery and general store of Dick Kyles, negro, in Newtown, about 4 o'clock this morning entirely destroyed the building and stock, the flames having gained considerable headway before the Daytona fire department was called to the scene.

Kyles' store was located on Second street, near the Daytona Normal and Industrial school, and near where a picture show was burned to the ground several weeks ago. Kyles could give no cause for the fire today.

*Chocolate Eclairs at A. B. C. Bakery. 343-1-13-tf.

Mrs. A. W. Blake was hostess at her North Ridgewood avenue home yesterday to 24 ladies who spent the afternoon at bridge. At the close of the play a delicious two-course of refreshments were served. The prize winners at bridge were Mrs. J. D. C. Morris, and Madam Cornwall.

*A. B. C. electric washing machines solve the labor problem. DUNN BROS. 429-2-1-tf.

BAGGETT-WETHERBY CO.
Furniture and Undertaking
PHONES: 135 and 67
DAYTONA AND DAYTONA BEACH
Night Phone 783

Paynter & Son
429 VOLUSIA AVE. TEL. 401
Fresh Groceries Every Day—Best That Can Be Bought
Prices Always Attractive
Kind, Courteous Treatment
Come and See Us

See Columbia Bicycle Given Elks' Fair
The Boys' Contest
at
GENE JOHNSON'S

"Courtesy's Doing It"
Gruber-Morris Hardware Co.

Many Prizes for Valentine Party Have Been Donated

What is planned to be one of the most attractive and enjoyable of many Valentine parties being held locally, over the week-end, will be the Valentine Card Party to be given Saturday afternoon at 2:30, at the Palmetto clubhouse on Orange avenue, under the auspices of the club. The Saturday card parties have been features of the winter program which have proven most enjoyable, and the committee in charge of tomorrow's affair have exceeded even previous efforts to make this week's party the most delightful of the season to date.

Prizes for play tomorrow have been kindly donated by the following: Mesdames N. P. Young, I. Stephenson, W. A. Roxby, Jr., Chas. V. Gallor, Wm. Gille, A. McF. Porter and Harris, of Port Orange.

A large number of tables have been specially reserved for parties tomorrow, Mrs. M. L. Stanley having reserved four, Mrs. L. M. Waite four, and Mrs. Dempsey, Mrs. L. L. Shilson, Mrs. L. E. Holmes and Mrs. C. D. Dyal, with other reservations expected to be made before play commences Saturday afternoon.

*All crockery 10% off at E. Kipp & Co. 473-2-9-6t

YARNS—A larger line than usual
Greeting Cards, Novelties, Scarfs, Hats, Bags, etc.
THE BLUE SHOP
128 South Beach St.

Call CHAS COOK TAXICABS
AND AUTOMOBILES
PHONES 304 and 226-J

For All Kinds of SIGNS Call 54
L. H. Ramsey & Co., Wall St.

*Daily
Tomoka
Lighthou
Smyrna.
day. (Fr
ferry for

For Afternoon Te
Card Parties
Serve Dainty Sandwic
made from our
New Cream Lo
which are even better th
Butter Split Bre
A. B. C. Bak
84 South Beach St.
46 Charles Street
Phones 79 and 164

Palm Beach Suits
$15.00

We have just received a large shipment of Palm Beach Suits in all colors and shades. We have all sizes in stouts, stubs and slims. Now is the time to buy your Palm Beach Suit for Florida wear and also for use at home this summer. The garment for warm weather is the Palm Beach Suit. They are easily cleaned and add greatly to the comfort of the man of affairs.

Straw Hats

are the thing for now. You see them worn on every hand and the mercury just naturally urges you to get into a straw hat. We also have an extensive line of Panamas and Bangkoks.

White Flannel Trousers

and SPORT COATS are favored by young men and those who stay young. We also have WHITE SHOES and SOX to match and our SILK SHIRTS and NECKWEAR go mighty well with the outer garments.

KEEP COOL. LOOK CONTENTED BE COMFORTABLE

Anthony Bros
OUTFITTERS TO MEN AND WOMEN
Corner Beach Street and Magnolia Avenue.

Absolute Tir
Slaughter
Having Decided to Carry
Miller Tires Exclusivel
We are closing out our entire stock of Goodrich casings in both fabric and cord at the following prices:

32x4	NON-SKID FABRIC	$27.30
33x4	NON-SKID FABRIC	28.40
32x3½	NON-SKID FABRIC	23.30
34x4½	NON-SKID FABRIC	38.37
36x4½	NON-SKID FABRIC	44.15
30x3	NON-SKID FABRIC	12.00
30x3	SMOOTH FABRIC	9.00
32x3½	NON-SKID CORD	$33.65
33x4	NON-SKID CORD	43.00
34x4	NON-SKID CORD	44.00
34x4½	NON-SKID CORD	49.25
36x4½	NON-SKID CORD	51.50
35x5	NON-SKID CORD	61.80
32x3½	RIBBED CORD	$32.30
32x4	RIBBED CORD	40.20
33x4	RIBBED CORD	41.20
34x4	RIBBED CORD	42.10
34x4½	RIBBED CORD	47.20
36x4½	RIBBED CORD	49.30
35x5	RIBBED CORD	58.00

Ford Garage
A. J. MALBY, Agent
31 Orange Ave. Phone 150

...ously Produced, Ably Presented Was the Farce Comedy "Oh, Oh, Cindy"

[illegible]

Miss Wright as "Cindy"

[illegible]

"Some" Chorus

[illegible]

FULL CARD OF EVENTS FOR THE SATURDAY RACES

SCHEDULE OF SATURDAY EVENTS

1st Event—To start promptly at 3 o'clock—one mile bicycle race for boys not over 15 years of age.

2nd Event—Half mile bicycle race for boys over 12.

3rd Event—Six-mile race with turns, for stripped cars.

4th Event—Two mile straightaway, for touring cars.

5th Event—Two-mile straightaway ladies driving.

6th Event—Twelve-mile race between San Juan Garage Ford "13", driven by Wingate, and "Ulsa" air plane piloted by Stuart J. Davies.

[illegible]

Handcuff King at the Seabreeze Tonight, Saturday

[illegible]

"Keep in mind the Baptist Church.

...th Annual Sale

Men's Spring Hats

...PANAMA HATS, "VAN LIER MAKE." ...NOW	$5.95
...LEGHORN HATS "VAN LIER MAKE." ...NOW	$5.95
...BANGKOK HATS, "VAN LIER MAKE." ...NOW	$5.95
...FINE CUSHION BAND, "LION MAKE" STRAWS. ...NOW	$3.75
...STRAW HATS IN THE LATEST STYLES. ...NOW	$2.50
...DUCK HATS (FOR TOURISTS). ...NOW	$1.00
...TEEN FELT HATS. ...ING AT	$1.00
...TY-THREE FELT HATS. ...ING AT	$2.50
...FIVE FELT HATS, "SUMMEL MAKE." ...NOW	$3.95
...FEURS' HATS. ...NOW	$2.75

Men's Suits

Our All Wool 3-Piece Navy Blue Serge Suits, Just Arrived

$25 and $29

Other Suits $15 to $29

Waldorf Men's Shop

30 South Beach.

DR. H. L. THOMSON

DENTIST

142 S. Beach St. Phone 77...

ORTONA TEA ROOM

Now Open

Luncheons and Dinners

Served by Appointment

Phone 823-R

Daytona's Wonderful Beach

The finest drive in the world is available 8 hours each day, 4 hours before and 4 hours after low tide. On the Beach to the Inlet and return by Port Orange. Daytona's Wonderful Beach holds all Automobile World Speed Records.

Daytona Normal and Industrial Institute

For Negro Girls on West Second Avenue.

Visitors Are Cordially Invited to Inspect the Institute Daily

VEGETABLES FOR SALE FRESH FROM THE GARDEN

Green Peas, Onions, Beets, Cabbage, Turnips, Parsley, Carrots

GUIDES FURNISHED.

Negro Spirituals and Plantation Melodies Every Sunday Afternoon at 3.

MARY McLEOD BETHUNE, Founder and Principal.

J. P. POLLITZ

North Beach St. Telephone 339-W.

Prices Reduced for You Tomorrow.

REAL BARGAINS IN CANNED FRUITS

[illegible]

We solicit and deliver promptly.

DR. E. J. MEINHARDI

Chiropractor

CONRAD BULLARD BUILDING

Office Phone 6... Res. Phone ...

North Jersey Coast Resorts

MONMOUTH COUNTY

ATLANTIC HIGHLANDS - SEA BRIGHT - MONMOUTH BEACH - LONG BRANCH - WEST LONG BRANCH - DEAL - ALLENHURST - ASBURY PARK - OCEAN GROVE - NEPTUNE TOWNSHIP - BRADLEY BEACH - AVON - BELMAR - SPRING LAKE - SEAGIRT - MANASQUAN - EATONTOWN - RUMSON - RED BANK

The North Jersey Shore Resorts

Located in Monmouth County, N. J.

THE RICHEST AND MOST BEAUTIFUL AGRICULTURAL COUNTY in the FAIREST STATE in the UNION.

[illegible]

Rivers, Bays, Lakes, Ocean and Landlocked Paradises.

[illegible]

YOU ARE NOT TOO LATE

To Join Our

CHRISTMAS SAVINGS CLUB

Eliminate Debt From Your Christmas Thoughts by Joining Today.

Clubs Pay $250.00, $127.50, $100.00, $63.75, $50.00, $25.50, or less, according to the class you join, plus 4% interest.

Stick This Reminder in Your Hat and Join NOW.

MERCHANTS BANK

DAYTONA, FLORIDA

SAFETY DEPOSIT BOXES FOR RENT

Deep Cut Prices for Saturday

Maxwell House Coffee, per lb.	37c
Arbuckle Coffee, per lb.	30c
Chock Full Ground Coffee, per lb.	25c
Sugar, per lb.	9c
White Bacon, per lb.	22c
Smoked Bacon, per lb.	25c
Boiled Boneless Ham, per lb.	59c
Good Rice, per lb.	4½c
... Pork and Beans, per can	14c
..., 2 for	25c
... per can	14c
Large Bottle Queen Quality Olives	27c
Large Can Apples, per can	15c

[illegible]

Paynter & Son

... VOLUSIA AVENUE

ASBURY PARK

NEW MUNICIPAL GOLF COURSE AND COUNTRY CLUB

[illegible]

CITY OF HOMES BY THE SEA

[...]ously Produced, Ably [...]esented Was the Farce Comedy "Oh, Oh, Cindy"

[...] costumes, tantilizing mu-[...]ations, and superb act-[...] to make the presenta-[...] Oh, Cindy" at the Audi-[...]ning the most enjoy-[...] musical revue ever of-[...] audience, in the opin-[...] several thousand who at-[...] production, given under [...] and benefit of the Civic [...] the Palmetto club and [...] the John B. Rogers Pro-[...] in two performances. [...] had but fully re-[...] the presentation of "The Lost Princess," also a local talent production of the highest order, but the play of last evening, in the opinion of most, was that "Oh, Oh, Cindy" had surpassed the previous production, which is the highest compliment that could be paid.

The unique and comic settings of the plot, with its sudden switching from the back stage of the Amsterdam theater in New York to Robinson Cruso's Island, then to the Land of Heart's Desire, and back to New York, made opportunity to display scenery far above the usual. The theater scenes and the trip to fairyland, too, made possible displays of gorgeous costumes seldem seen on the professional stage.

The plot shifted easily from the sublime to the ridiculous, not being of too heavy a nature to burden the mind to follow, but of stability enough to give an interesting connection to the story and to give opportunity for a dozen of songs which were catchy, rhythmatic and harmonious.

With some hundred and fifty in the cast, it would be impossible to do justice to all who helped in the wonderful success of "Oh, Oh, Cindy." Every character in the playlet, every musical feature was done in the manner of professionals rather than amateurs.

Miss Wright as "Cindy"

To Miss Carol Wright, playing the lead of Cinderella Van Alstyne, goes the highest praise for her excellent depicting of the character which she represented, and for her singing, submerging herself into the characterizaton in the manner of a stage adept of many years.

Miss Marian Brewster as her stage friend, and Wellington Shaw, as Stephen Craig, the backer of the show, were given an opportunity in a number of songs which music lovers of the Triple Cities always enjoy, but too less frequently. They were both in perfect voice last evening and carried their parts off in their always excellent manner.

Mrs. Fred Puleston made a reputation for herself in "Oh, Oh, Cindy" which qualifies her to join the ranks of the really high class amateurs of the Triple Cities. Her depicting of the parts of Lily White, colored maid to Cindy, and of the Cannibal Queen carried with it the "heavy" comedy part of the farce, to which she was fitted as one "to the manor born."

The "heavy" of the comedy in the male part went to Lyle Ramsey, first as Terrence O'Holligan, and later as a transformed Fairy Godmother. No one would have suspected Lysle Ramsey of making a good mother, much less a Fairy Godmother, but such suspicions were dispelled last evening when he appeared in skin tights and ballet costume, with other fairies hovering about him, carrying off his part in a manner which brought applause continuously.

"Some" Chorus

Stage "Johnnies" may believe they have seen some pretty and petite chorus girls in the original Follies, but matched against the Misses Edna Wallace, Dora Williams and Marian Mabette and Mrs. Albertus Hankins as Follie Girls in "Oh, Oh, Cindy," they would have gone in the discard, as the quartette, beautifully garbed, outshone the average chorus girl of the professional stage.

"The Three Bears," depicted by Jacob Borris, R. S. Woolford and Harlow Merryday, who trailed Miss Blondina and answered her every wish, were the original "Cholly Boys" in the play, adding gaiety to the characterization.

J. L. Pepper, as Robinson Crusoe, with his men Friday and Saturday, played by Richard Niven and Morris Niven, and William A. Roxby as Santa Claus and the waiter, fitted into their parts in a manner which assured the great success of the play from every viewpoint.

The solo work by Miss Josephine Smith, particularly the singing of "My Mother's Rosary" and "Lullaby," the toe dancing by Little Miss Dorothy Schulte, solo work by Miss Hazel Grinnell and Miss Marguerite Duhame; the work of Leerier by Miss Mary Brennan and the characterization of Trixie Twinkletoe by Mlle. Maquel were features of the playlet which placed it far above the average of even professional renditions, and by far the greatest amateur production which local audiences have had the pleasure of seeing and hearing.

The cannibals, viciously garbed, the show and chorus girls, with magnificent wardrobes; the Yamo Yamo dancers, the Hula girls and Indians, Hindustan and Japanese girls, the Quakers, Two Little Girls in Blue, the Irish girls, the drum corps, aviator chorus and starlight girls all combined to carry through the play to a perfect ending, as did the work of the Harlequin dancers, the tickle toe dancers, the families and the messenger boys, each and every one of the characters of the play showing work most highly complimentary to Melvin B. Johnson, director for the producing company, whose efforts in training and rehearsing the large number in the play were crowned with the greatest success of a local play.

[..]2th Annual Sale

Men's Spring Hats

[...]INE PANAMA HATS, "VAN LIER MAKE." [...]OW $5.95
[...]INE LEGHORN HATS "VAN LIER MAKE." [...]OW $5.95
[...]INE BANGKOK HATS, "VAN LIER MAKE." [...]OW $5.95
[...] FINE CUSHION BAND, "LION MAKE" STRAWS. [...]OW $3.75
[...]R STRAW HATS IN THE LATEST STYLES. [...]OW $2.50
[...]E DUCK HATS (FOR TOURISTS). [...]OW $1.00
[...]NTEEN FELT HATS. [...]OING AT $1.00
[...]TY-THREE FELT HATS. [...]OING AT $2.50
[...]TY-FIVE FELT HATS, "RUMMEL MAKE." [...]OW $3.95
[...]FFEURS' HATS. [...]OW $2.75

Men's Suits

[...]e Our All Wool 3-Piece Navy Blue Serge Suits, Just Arrived

$25 and $29

Other Suits $15 to $29

[W]aldorf Men's Shop

30 South Beach.

YOU ARE NOT TOO LATE

To Join Our

CHRISTMAS SAVINGS CLUB

Eliminate Debt From Your Christmas Thoughts by Joining Today.

Clubs Pay $250.00, $127.50, $100.00, $63.75, $50.00, $25.50, or less, according to the class you join, plus 4% interest.

Stick This Reminder in Your Hat and Join NOW.

MERCHANTS BANK

DAYTONA, FLORIDA

SAFETY DEPOSIT BOXES FOR RENT

FULL CARD OF EVENTS FOR THE SATURDAY RACES

SCHEDULE OF SATURDAY EVENTS

1st Event—To start promptly at 3 o'clock—one mile bicycle race for boys not over 15 years of age.

2nd Event—Half mile bicycle race for boys over 12.

3rd Event—Six-mile race with turns, for stripped cars.

4th Event—Two mile straighaway, for touring cars.

5th Event—Two-mile straightaway ladies driving.

6th Event—Twelve-mile race between San Juan Garage Ford "13", driven by Wingate, and "Utica" airplane piloted by Stuart J. Davies.

Entries for events in tomorrow afternoon's amateur motor and bicycle races on Daytona Beach have been flowing into the committee today at a rate which assures one of the biggest cards of the season, at the Saturday classic, offering a program of great interest to the spectators, who are requested to be in their places among the sidelines by 2:30, so that the races may not be interfered with by late arrivals, and crossing of the course.

Many cars have undergone a thorough overhauling this week, in efforts to get the greatest speed possible out of the chariots, and it is expected that the prizes will be hotly contested for in every heat.

A number of beautiful silver loving cups have been offered by merchants and individuals of the Triple Cities, as well as other attractive prizes for each event.

Given smooth weather and a smooth beach, the Saturday card of events should be the largest attended of the season.

DR. H. L. THOMSON
DENTIST
142 S. Beach St. Phone 778

DR. E. J. MEINHARDI

AFFECTIONS OF ANY OF THE FOLLOWING PARTS MAY BE CAUSED BY NERVES IMPINGED AT THE SPINE BY A SUBLUXATED VERTEBRA

Chiropractic (SPINAL) Adjustments Will Remove the Cause of DISEASE

Chiropractor
CONRAD-BULLARD BUILDING
Office Phone 81. Res. Phone 810.

Deep Cut Prices for Saturday

Maxwell House Coffee, per lb.	37c
Arbuckle Coffee, per lb.	30c
Cheek Neal Ground Coffee, per lb.	25c
Sugar, per lb.	9c
White Bacon, per lb.	22c
Smoked Bacon, per lb.	25c
Boiled Boneless Ham, per lb.	59c
Good Rice, per lb.	4½c
Ritter Pork and Beans, per can	14c
Tipco, 3 for	25c
Chile Con Carne, per can	14c
Large Bottle Queen Quality Olives	27c
Large Cans Apples, per can	15c

Above only a few of our prices. The others correspond.

A present with every dollar purchase.

Paynter & Son
429 VOLUSIA AVENUE

Handcuff King at the Seabreeze Tonight, Saturday

Del Mar, the world's champion handcuff king, will be featured in a vaudeville program to be given at the Seabreeze Opera House tonight, at Saturday matinee and again Saturday evening, when an excellent program will be given. In addition to Del Mar, Mlle. Zelda, the "Girl of Mystery," who answers every question asked her, and Dainty Miss McCoy, in the latest songs and dances, will also be featured on the program, which, in addition to the big vaudeville company, will include the usual picture show for these dates.

Manager Lorillard Reynolds has been fortunate in securing Del Mar and his company of entertainers for the two evening and one matinee shows, and should pack the Seabreeze on these dates.

Del Mar may also be locked in the vault of one of the local banks while here, claiming that no vault or safe in the country can hold him. The constables of the beach towns have been invited to attend the shows with handcuffs, which Del Mar will remove, also locked.

The show, including the dancing and "mystery" features will be an innovation in the Triple Cities.

*Keep in mind the Baptist Church.

ORTONA TEA ROOM
Now Open
Luncheons and Dinners
Served by Appointment
Phone 823-R

Daytona's Wonderful Beach

The finest drive in the world is available 8 hours each day, 4 hours before and 4 hours after low tide. On the Beach to the Inlet and return by Port Orange. Daytona's Wonderful Beach holds all Automobile World Speed Records.

Daytona Normal and Industrial Institute
For Negro Girls on West Second Avenue.
Visitors Are Cordially Invited to Inspect the Institute Daily
VEGETABLES FOR SALE FRESH FROM THE GARDEN
Green Peas, Onions, Beets, Cabbage, Turnips, Parsley Carrots
GUIDES FURNISHED.
Negro Spirituals and Plantation Melodies Every Sunday Afternoon at 3.
MARY McLEOD BETHUNE, Founder and Principal.

J. P. POLLITZ

North Beach St. Telephone 339-W.

Prices Reduced for You Tomorrow.

REAL BARGAINS IN CANNED FRUITS
No. 2 cans, 50c val., 45c Sat. No. 3 cans 55c and 60c val., 50c. Sat.
HELEN LAWTON COFFEE, new lot just in, regular 60c value, for Saturday, 50c lb.
Libby's large Spanish Queen Olives, reg. 30c, Sat. 25c.
Wakefield's Kippered Herring, 30c can.
Premier Cal. Sardines, (Tom. Sauce, or Soused), 30c can.
Premier Plum Pudding, Special at 60c.
Portola Fillet Sardines, reg. 35c, Sat .25c.
Whaler's Florida Grapefruit Juice, 50c bot.
Welch's Grape Juice in qt. and pt. bottles.
Royal Scarlet Maple Syrup, extra Good!
Corned Beef, 40c cans, Sat. 20c.
We invite your inspection of our Sanitary Counter, keeps goods sweet and clean, no flies or bugs.
Fresh Fruits and Vegetables. We solicit and deliver promptly.

North Jersey Coast Resorts

MONMOUTH COUNTY
ATLANTIC HIGHLANDS - SEA BRIGHT - MONMOUTH BEACH
LONG BRANCH - WEST LONG BRANCH - DEAL - ALLENHURST
ASBURY PARK - OCEAN GROVE - NEPTUNE TOWNSHIP
BRADLEY BEACH - AVON - BELMAR - SPRING LAKE
SEA GIRT - MANASQUAN - EATONTOWN - RUMSON
RED BANK

The North Jersey Shore Resorts

Located in Monmouth County, N. J.

THE RICHEST AND MOST BEAUTIFUL AGRICULTURAL COUNTY in the FAIREST STATE in the UNION.

THESE resorts on the North Jersey Coast Boulevard, the most beautiful drive in America, embody every attractive feature which could appeal to those seeking permanent country homes, a cottage for the summer, a place to spend a vacation, or a week-end holiday.

Rivers, Bays, Lakes, Ocean and Landlocked Paradises.

Monmouth County is pierced in every direction, from the foothills to the sea, by the finest roads for automobiling, riding or driving. Bounded on the North by the Raritan River and the Northeast—Sandy Hook Bay; East—Atlantic Ocean; South—Manasquan River and on the West—America's [...]

These Resorts and all Monmouth County Communities are in the forefront of [...] progressiveness. All have FINISHED SCHOOL CURRICULUMS, PERFECT SANITATION, PURE WATER SUPPLY, and COMPLETE ROAD, STREET AND BRIDGE SYSTEMS.

[...]

The Finest Country Homes in America Are Located in Monmouth County

[...]

The North Jersey Shore Resorts [...]

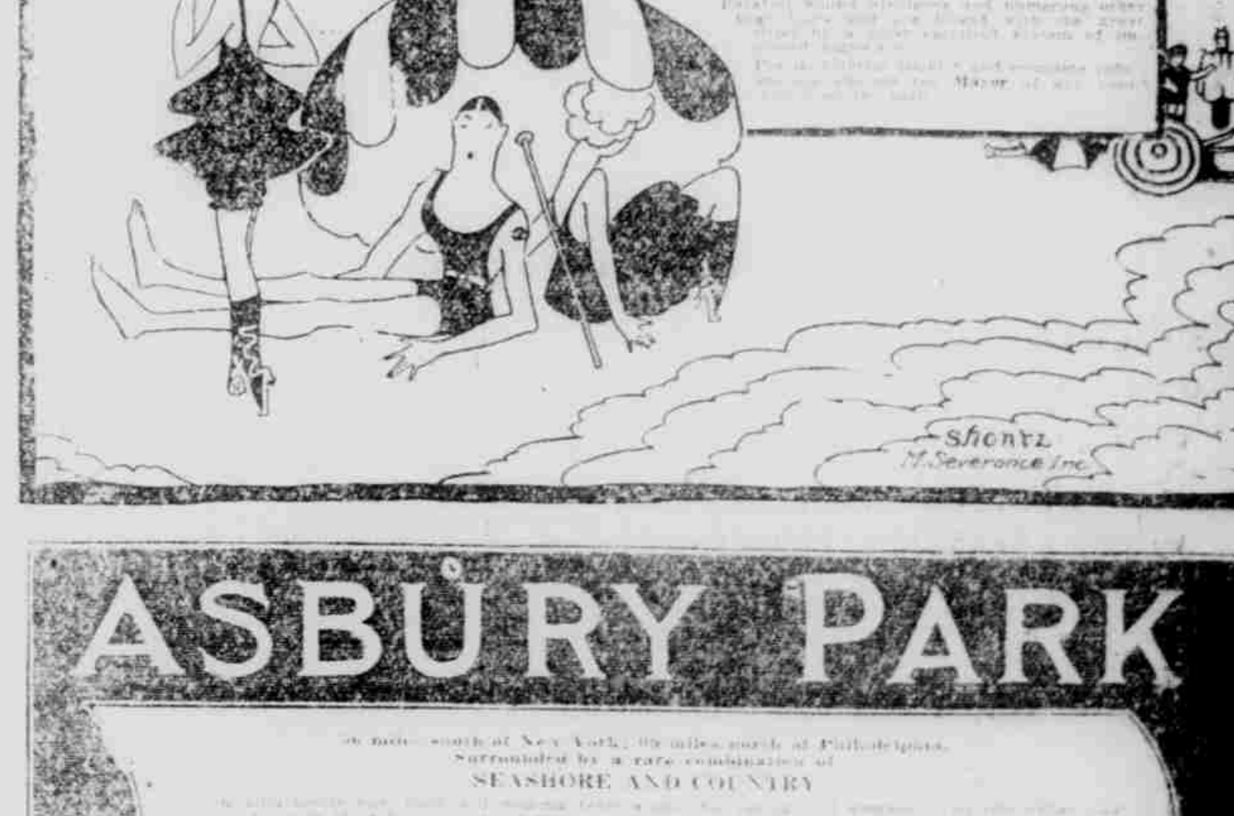

ASBURY PARK

[...] miles south of New York, [...] miles north of Philadelphia. Surrounded by a rare combination of SEASHORE AND COUNTRY

[...]

NEW MUNICIPAL GOLF COURSE AND COUNTRY CLUB

[...] Municipal Information Bureau, [...] Asbury Park, N. J.

CITY OF HOMES BY THE SEA

Leading Hotels of the East Coast of the Great Winter Playground of the World

[illegible]

WINTER RESORTS

Famous Hostelries and How to Easily Reach Them

[illegible]

RIDGEWOOD HOTEL

[illegible]

HOTEL DESPLAND

[illegible]

Sunday Chorus to Contain at Least 150 Voices, Said

[illegible]

PRINCE GEORGE

[illegible]

PRINCESS ISSENA

[illegible]

HOTEL CLARENDON

[illegible]

Hotel Night Will Be Feature, Elks' Fair This Evening

[illegible]

Lotus Grill
Open From 10:00 A. M. to 12 P. M.
A la Carte Service

AT THE HOTEL CLARENDON

HOTEL ORMOND
Ormond-on-the-Halifax
A la Carte Grill open for Afternoon Tea, Evenings Dinners, Etc.
Dancing from 10:00 to 12:00.
RESERVATIONS MADE
L. R. JOHNSTON, MANAGER

Ask Mr. Foster
128 South Beach St.
Reliable Information, Free
TRAVEL HOTELS
Tickets and Reservations for Water Trips
[illegible]

HOTEL JACKSON
EUROPEAN PLAN JACKSONVILLE
[illegible]

THE RIDGEWOOD
DAYTONA, FLORIDA
[illegible]

EVERGLADES LINES
[illegible]

HOTEL DESPLAND
L. W. WAITE, Manager
NOW OPEN
[illegible]

ALLANWOOD INN
ALLANDALE
Ask Mr. Foster

All Tourists are Invited to Visit NORDMAN'S POINT GROVE On New Smyrna Road
Shipping Gift Boxes is Our Specialty

THE PRINCE GEORGE
DAYTONA'S LEADING HOTEL
NOW OPEN
[illegible]

THE HAMILTON
The House of Hospitality
NEW AND FIRST CLASS
OPEN THE YEAR ROUND
Mrs. I. M. Mabbette, Prop.

PRINCESS ISSENA
HENRY M. HAYNES, Proprietor
NOW OPEN
[illegible]

Chop Suey
and
CHINESE DISHES
at
Cattaneo's
[illegible]

THE DALTON
[illegible]

MIAMI—HAVANA
Direct Steamship Service
NEW SHORT EXPRESS ROUTE. OVERNIGHT RUN
Palatial Steamer "CITY OF MIAMI"
SAILINGS:
[illegible]
FARES—INCLUDING BERTH
[illegible]
IMPORTANT
[illegible]
HOTELS
[illegible]
HAVANA-AMERICAN STEAMSHIP CORPORATION
[illegible]

BRETTON INN
[illegible]

F. B. Nordman, Jr.
[illegible]

HOTEL NEPTUNE
Ocean Ave. Seabreeze, Florida
[illegible]

When in Sanford Call on
"Billy"
AT THE SEMINOLE GRILL
[illegible]

THE ORIGINAL FRENCH DRY CLEANERS AND DYERS
Phone 722
21 Magnolia

ARB'S Importers
Fashions of Distinction
FOR WOMEN AND MISSES
[illegible]
DAYTONA

WILBUR-BY-THE-SEA
MOST BEAUTIFUL BUNGALOW TOWN IN THE SUNNY SOUTH
Six Miles South of Daytona
Not a Prospect, but a Reality.
Only 800 feet from Ocean to River. Right in the heart of the Fishing Grounds. Bathing, Boating, Fishing.
DAYTONA OFFICE:
278 SOUTH BEACH STREET
[illegible]
Arrangements may be made for a trip to Wilbur-by-the-Sea by calling at our Daytona Office.

Hotel Windsor
[illegible]
Jacksonville

Florida East Coast
FLAGLER SYSTEM
[illegible]
CITY TICKET OFFICE
[illegible]

Leading Hotels of the East Coast of the Great Winter Playground of the World

Visitors Coming to the East Coast of Florida May Be Assured of Good Service and Reasonable Charges at the Hotels Listed in These Columns

WINTER RESORTS

Famous Hostelries and ... and How to Easily Re...

Some of the Most Important Railway and Ste... You and Make More Pleasant Your Vi...

RIDGEWOOD HOTEL

Certainly this winter Florida is "putting her best foot forfard" to show the tourist from the North what a beautiful land of sunshine and flowers, fruits and foliage she really is. Many people were admiring a huge cluster of grapefruit which was displayed on the desk at the Ridgewood this week. In the cluster, growing so close together as to entirely hide the branch, was 12 grapefruit, each one perfect and ripe and together weighing 25 pounds. They came from the Indian River section.

The young girls at the Ridgewood were having much fun yesterday arranging an "orange eating contest," and Assistant Manager Frank Webber was besieged by them to lend his aid in making the event a success. Mr. Webber is always genial and good natured and popular with the girls, old and young.

Among the recent guests at the Ridgewood the following have been noted:

Lewis Wixon, C. L. Lander, Mr. and Mrs. Franklin Simons and daughter, Helen; Mr. and Mrs. A. G. Linn of New York City. Mr. and Mrs. Simons and their daughter were motoring through on their way to Palm Beach. Mr. Simons is the proprietor of the Franklin Simons store, which is one of the most popular stores on Fifth avenue, New York, and is known to everyone who has ever shopped in the great metropolis.

S. W. Kindes of Burlington, Vt.

Dr. and Mrs. L. K. Shipman of New London, Conn.

Mr. and Mrs. Lynn H. Bierer of Oneonta, N. Y.

Mr. and Mrs. N. M. James, Miss Harriet H. James, L. F. Allen of Bangor, Me.

Mr. and Mrs. A. W. Pelton of Conneaut, Ohio; C. M. Ackerman of Macon, Ga.; Mr. and Mrs. H. A. Dollson of Daytona and Mrs. A. G. Linn of New York City.

Mr. and Mrs. Franklin Newman of Chicago, who are spending their honeymoon in Florida, were visitors at the Ridgewood during the week.

L. Davies Warfield, president of the Seaboard Air Line, was a visitor at the Ridgewood on Wednesday and Thursday.

HOTEL DESPLAND

Last evening the Despland hotel was resplendent in red and white decorations and artistic lights, and the guests and their friends enjoyed a Valentine party. The hours were passed in playing cards, refreshments were served and a very delightful time resulted. The parties given at the Despland are always very pretty, but last evening more than the usual amount of attention had been given to the decorations. The white pillars of the lobby were wound with red ribbons, holding in place graceful branches of bamboo and hundreds of red hearts were festooned from the ceiling, and the effect was very beautiful.

Among the new arrivals at the Despland are:

Mrs. Avilla M. Waite of Hartford, Conn.

Silber T. Stearns of Denmark, N. Y.

Mr. and Mrs. M. Koch and I. C. Tuppert of Williamsport, Pa.

George R. Grafton of Pittsburgh, Pa.

William Woods of Baltimore, Md.

M. L. Treadman of Jacksonville.

Mr. and Mrs. S. L. Fleischman of Pittsburgh, Pa.

Mr. and Mrs. Nathan Weston of Augusta, Me.

Gerald S. Tonks of Boston.

Mrs. E. Franke and daughter and Mr. and Mrs. George Clayton and Dayton J. Crawford of New York City.

Mrs. B. F. Stauffer of Akron, Ohio, and Mrs. C. D. Hubler of Ashland, Ohio, were recent luncheon guests, as was also Frank Tracy of Daytona.

DR. CHARLES UPSON CLARK TO ADDRESS FORUM SUNDAY

Dr. Charles Upson Clark will arrive Saturday evening to be the open forum speaker Sunday afternoon on the topic, "The Last Word from Italy." Dr. Clark was with the Italian armies on the fighting lines extending from the lower Piave up to the Elps. He was also with the American troops in Italy which were mostly Ohio boys, entertained by their commanding officer, Maj. Gen. Treat.

With his broad knowledge of Italian conditions it should be one of the great treats of the winter to hear Dr. Clark speak concerning the "Last Word from Italy," for no one in America is more competent to give expert opinion. We should have another great audience and a great program.

David Dean, the expert trap shooter who won the loving cup by making 97 out of a possible 100 points in Wednesday's shoot on the Seabreeze grounds, is a brother of Mrs. Elmo Riley of the Florida Realty company office.

Sunday Chorus to Contain at Least 150 Voices, Said

There was a marked interest in the organization for the Billy Sunday meetings shown in two departments that met Wednesday night for instruction and rehearsal. The ushers met at 7 o'clock with a large number present signifying their willingness to assist the choir rehearsal was more than satisfactory. There were over 100 present and many who could not be there which assures Director James Heaton that there will be a chorus of 150 voices ready to greet Mr. Rodeheaver when he comes on the 17th.

The following are the list of names who will be members of the chorus and whose names have not appeared before.

Soprano—Mrs. S. J. Snyder, Elizabeth Cochran, Mrs. E. A. Powell, Miss Ellen E. Butner, Alice Stevens, Ida McKeown, Vera Sperry, Mildred L. Hill, Mrs. Elphick, Miss Puder, Mrs. Shelton, Mrs. H. Hallock, Minnie Warren, Mrs. I. D. Miller, Mrs. C. K. Palmar, Mrs. Julia M. Rice, Alide Weaver, Ida Ells, Mrs. J. F. Haver, Mrs. D. F. Banner, Mrs. Carpenter, Mrs. Clyde McNeff, Mrs. Messenger, Mrs. Fred Weber, Mrs. H. L. Fox, Mrs. R. Fox, Mrs. E. Off, Mrs. William T. Wells, Mrs. L. Dickson, Mrs. Geo. Mitchell, Mrs. M. S. Kimmonth, Mrs. C. P. Blair, Mrs. H. D. Stevens, Mrs. James Clarence Palmer, Mrs. Orrell, Mrs. L. M. Brundage, Mrs. Charles Healy, Mrs. Minnie Hock, Mrs. Emma Taylor, Mrs. Nelson Crandall, Mrs. W. F. Sherwood, Minnie S. Firman, Belle Griffin, Mrs. H. G. Fletcher, Mrs. N. A. Couch, Mrs. Frank Henneman, Mrs. Maude Eastman, Mrs. W. J. Pratt, Mrs. O. A. Talley.

worth, Alta Cole, Mrs. Mary Rosier, Mrs. M. E. Griggs, Mrs. E. T. Rinron, Mrs. Geo. W. Bayless, Thelma V. Bingham, Irma Farrow, Mrs. W. M. Oliphant, Mrs. C. H. Shconover, Fannie Brown, Mrs. L. F. Peirson, Mrs. Mary Prindle, Mrs. G. L. Traffern.

Tenor—D. F. Banner, H. O. Rimby, F. M. Foster, Alfred C. Clark.

Bass—. A. Powell, S. J. Snyder, A. R. Mead, O. E. Clark, R. S. Garlick.

HOTEL CLARENDON

Mr. and Mrs. W. F. Brabrook of Fort Wayne, Ind., are season guests at the Hotel Clarendon. They arrived on Wednesday and are thoroughly pleased with their surroundings and enjoying the wonderful climate.

Mr. and Mrs. H. E. Brands of Hagerstown, Md., are among those who have recently arrived at the Hotel Clarendon.

Mr. and Mrs. H. E. Wendt, Mrs. J. Allgeyer and Miss Grace Allgeyer of Chicago arrived this week at the Hotel Clarendon to spend a few days.

Mr. and Mrs. Fargo Ballert of New York are spending a few days at the Clarendon.

New York and Ohio were represented in a pleasant touring party that stopped at the Hotel Clarendon for rest and refreshment on Wednesday. The party consisted of Mr. and Mrs. T. C. Van Hoesen of Buffalo, N. Y.; Miss Walsh of Watkins, N. Y., and Mr. and Mrs. M. Hartley, Mrs. A. Andrews and J. H. Wands of Cleveland, Ohio.

Mr. and Mrs. C. J. Forling of Hamilton, Ont., and Mr. and Mrs. S. A. Nobekets of Indianapolis were recent arrivals at the Hotel Clarendon.

On Wednesday a touring party consisting of Dr. and Mrs. Grying Correll, Mr. and Mrs. Louis Schreiber, Mr. and Mrs. P. Schreiber and Mr. and Mrs. Rufus Brown, all of Oshkosh, Wis., passed through the Triple Cities and were guests at the Hotel Clarendon for the day.

F. B. Nordman, Jr.
"No. Nine Grove"
Grower and Shipper of Fancy
CITRUS FRUITS
Maker of Pure Jellies, Preserves, Marmalades and Crystallized Fruits
Ormond Beach, Fla.

HOTEL NEPTUNE
Ocean Ave. Seabreeze, Florida.
All large outside rooms with or without private baths. Overlooking the ocean. Excellent Cuisine. Reasonalbe rates.
Phone 21.

When in Sanford Call on
"Billy"
AT THE SEMINOLE GRILL
He Knows How.
Phone 307.

THE ORIGINAL FRENCH DRY CLEANERS AND DYERS
Maison Blanc
Phone 722
21 Magnolia

PRINCE GEORGE

Guests at the Prince George are interesting themselves in the Elks' carnival and are enjoying the festivities. Some of the ladies are beginning for the first time this season to enjoy the surf bathing and with fishing parties and golfing and other sports everyone there is kept busy and happy.

Newly arrived guests include:

Mr. and Mrs. J. F. Westner of Bronson, Mich., and Mr. and Mrs. F. H. Buckhant of Kalamazoo, Mich.

Mrs. J. S. Morton of Columbus, Ohio, who was a luncheon guest of Mr. and Mrs. Louis Hoover.

W. W. Case of Cincinnati and C. M. Mallot of Indianapolis.

Mr. and Mrs. Charles A. Wagner and Mr. and Mrs. George Geitling of New York.

W. F. Slocomb and Miss E. L. Slocomb of Providence, R. I.; Bradford Peck of Lewiston, Me.

C. L. Peake and Miss Cozette Peak of Peakville, N. Y., have returned to the Prince George, where they spent the earlier part of the season.

Mr. and Mrs. Charles G. Markham of New York and Mr. and Mrs. W. B. Risbeck of Donora, Pa.

H. Lollesgard of New York, who is here representing the Auto Blue Book company.

Mrs. Amos Kling of Daytona and Mrs. Ellsworth Stephens of Columbus, Ohio, were dinner guests on Wednesday.

PRINCESS ISSENA

Last evening the guests of the Princess Issena, with a goodly number of their friends from the Triple Cities, enjoyed an informal dancing party. The rugs were removed from the large round room, which makes an ideal dancing place, and excellent music made the evening one of rare enjoyment. There were many beautiful gowns in evidence, which added to the brilliancy of the scene.

Dr. F. L. Hatch, S. E. Milligan and A. J. Van Riper, all guests of the Princess Issena, spent Thursday fishing on Spruce Creek. The day was warm and the gentlemen returned in the evening satisfied with their day of sport.

Among those who have recently enjoyed the hospitality of the Princess Issena are:

J. J. Saxosway of Atlanta, Ga.

Miss M. Disoway of Atlanta, Ga.

Mrs. H. S. Van Buren of New York City.

Mrs. Stanley Cleveland of Princeton, N. J.

Hotel Night Will Be Feature, Elks' Fair This Evening

Tonight will be hotel night at the great Elks' Charity Fair, the Seaside Inn and Daytona Beach Hotel having this evening set aside as their particular evening, when hundreds of hotel guests from the peninsula are expected at the fair which is packing the Armory each evening this week and to continue through next week.

Last evening was noted as lodge night, with members of the Woodmen, Moose and Knights of Columbus out in great numbers, the drum corps leading the crowds to the hall earlier in the evening, after the parade thru the streets.

The floor was comfortably filled, when the dancing program commenced at 10 o'clock, scores of couples enjoying the music for the balance of the evening.

The management of the fair report a splendid support at the booths and various stands, with prospects for the week-end crowds swelling the numbers greatly.

Insects annually kill trees valued at $70,000,000.

ARB'S Importers
Fashions of Distinction
FOR WOMEN AND MISSES
For every occasion on the social calendar there are specific types of apparel.
58 S. BEACH ST. DAYTONA

AT THE
HOTEL CLARENDON

Lotus Grill
Open From 10:00 A. M. to 12 P. M.
A la Carte Service.

HOTEL ORMOND
Ormond-on-the-Halifax
A la Carte Grill open for Afternoon Tea, Evenings Dinners, Etc.
Dancing from 10:00 to 12:00.
RESERVATIONS MADE
L. R. JOHNSTON, MANAGER

HOTEL JACKSON
EUROPEAN PLAN JACKSONVILLE Main St., Corner Adams
Steam-heated Throughout. Child's Restaurant Connected with Lobby
Elegantly furnished. Moderate rates. 100 rooms, 50 baths
GEO. L. WHIPPLE, Mgr. Ask Mr. Foster

EVERGLADES LINES
Across Everglades, Lake Okeechobee, Caloosahatchee River

8:15 a. m.—tu-thu-sat...	Lv.	W. PALM BEACH	Ar.	6:00 p. m.
6:00 p. m.	Ar.	MOORE HAVEN	Lv.—mon-wed-fri.	8:00 a. m.
6:00 p. m.	Ar.	FT. MYERS	Lv.	8:00 a. m.
1:18 p. m.	Ar.	TAMPA	Lv.	5:15 p. m.

McCOY BROS.

ALLANWOOD INN
ALLANDALE
Ask Mr. Foster

All Tourists are Invited to Visit
NORDMAN'S POINT GROVE
On New Smyrna Road
Shipping Gift Boxes is Our Specialty

THE HAMILTON
The House of Hospitality
NEW AND FIRST CLASS
OPEN THE YEAR ROUND
Mrs. I. M. Mabbette, Prop.

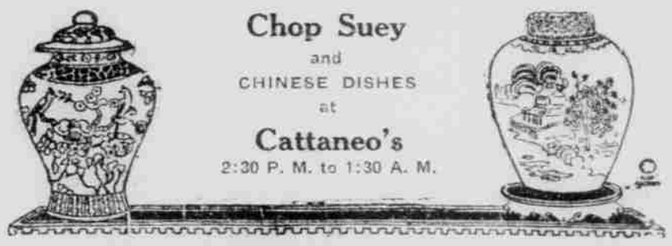

MIAMI—HAVANA
Direct Steamship Service
NEW SHORT EXPRESS ROUTE. OVERNIGHT RUN
Palatial Steamer "CITY OF MIAMI"
SAILINGS:

Lv Miami	— Monday	— Wednesday	— Friday	—	3:00 P. M.
Ar Havana	— Tuesday	— Thursday	— Saturday	—	8:00 A. M.
Lv Havana	— Tuesday	— Thursday	— Saturday	—	3.30 P. M.
Ar Miami	— Wednesday	— Friday	— Sunday	—	8:00 A. M.

FARES—INCLUDING BERTH
One way $25.00; war tax $1.00. Round trip $40.00; war tax $3.00
Parlor $10.00 extra. Dining Service a la carte
IMPORTANT
Passengers can procure passports at the company's city ticket office, Hotel Halcyon Building, Miami.
HOTELS
Passengers may travel on passport application, and blanks for same can be procured at company's city ticket office, Hotel Halcyon Building, Miami.
Reservations can be made at any "Ask Mr. Foster Office" or
HAVANA-AMERICAN STEAMSHIP CORPORATION
Hotel Halcyo Bnunding. Phone 1742

WILBUR-BY-THE-SEA
MOST BEAUTIFUL BUNGALOW TOWN IN THE SUNNY SOUTH
Six Miles South of Daytona.
Not a Prospect, but a Reality.
Only 800 feet from Ocean to River. Right in the heart of the Fishing Grounds. Bathing, Boating, Fishing.
DAYTONA OFFICE:
278 SOUTH BEACH STREET
OVER GRUSER-MORRIS HARDWARE STORE
9-11 A. M. 2-4 P. M.
Arrangements may be made for a trip to Wilbur-by-the-Sea by calling at our Daytona Office.

Ask Mr. F...
128 South Beach St.
Reliable Information, Free,
TRAVEL HOTELS
Tickets and Reservations for Water Trips.
40 OFFICES A NA...

THE RIDGEWOO...
DAYTONA, FLORIDA. E. P. ...
Complete in every detail. Nearly every room ...
Telephone in every room. Modern in ...

HOTEL DESPLAN...
L. M. WAITE, Manager J. H. BUTTER...
NOW OPEN DAYT...
Cuisine and Service Excellent; Broad Piazzas on All ...
Steam Heat; Elevator; Every Modern Co...
Send for Booklet. Concerts Daily

THE PRINCE GEO...
DAYTONA'S LEADING HOTEL
NOW OPEN
Every Room Electrically Lighted, Steam Heated and ...
and Cold Running Water. Elevator Service
HILYARD & HOLROYD, Proprietors

PRINCESS ISSENA
HENRY W. HAYNES, Proprietor SEABREEZE
NOW OPEN
Strictly Modern, First-Class Hotel. Rates on Application
Auto Bus Meets All Trains
ASK THE PEOPLE THAT STOP HERE

THE DALTON
(Formerly The Bennett)
Under Ownership Management
NORTH RIDGEWOOD AVENUE
Excellent Cuisine
BOB DALTON, Proprietor

BRETTON INN
Overlooking the Ocean
ORMOND BEACH, FLA.
NOW OPEN
JAS. P. VINING, Proprietor

Hotel Windsor
Facing beautiful Hemming Park, convenient to theatres and shopping centers. Big airy bedrooms, bathed in sunshine. Unique dining rooms, famous for appetizing foods. Jacksonville's largest hotel and one of Florida's finest hotels.
Robt. R. Meyer, Proprietor
J. E. Kavanaugh, Manager
Jacksonv...

Florida East Coa...
FLAGLER SYSTEM
Condensed Schedule
For further information see the Ticket ...

Southbound
Leave DEPARTURES FROM DAYTONA

1:00 P. M.—TRAINS 33 AND 34—PALM BEACH LIMITED—Daily. Pullman Parlor Cars. Sleeper Boston and Miami. Dining Car.
1:44 P. M.—TRAINS 29 AND 30—MIAMI LOCAL—Daily. Make ... (Coaches and Buffet Parlor Car.) The daylight train between Jacksonville and Miami.
7:23 P. M.—TRAINS 85 AND 86—HAVANA SPECIAL—Daily ... only at important stations. (Coaches and Sleepers.) Havana Special, between New York and Key West ... the passenger traffic between the United States ... Connection made at Key West direct with the P. & ... to and from Havana. Dining Car.
9:40 P. M.—TRAINS 35 AND 36—LOCAL EXPRESS—Daily. ... Buffet Sleepers and Coaches.
1:20 A. M.—TRAINS 87 AND 88—FLORIDA SPECIAL—Daily. ... Pullman train New York and Miami via A. C. L. ... Jacksonville. Dining Car.
1:47 A. M.—TRAINS 37 AND 38—SEABOARD FLORIDA LIMITED. Daily. Through train New York and Miami via S. A. L. ... north of Jacksonville. Dining Car.

Through, Local and Pullman Tickets, Complete Time Tables ...
CITY TICKET OFFICE
No. 5 Magnolia Ave.

Many of the foremost men in America after trying many places have become permanent residents of Daytona and vicinity, thus proving by their works that considered from all angles the Daytona section appeals to them as does no other place. For instance, the retired man in the world after trying Southern California for several years and then Georgia, and then spending two or three winters here, has made this his permanent winter home, and has built a beautiful residence on the Halifax.

Many others, leaders in American life, have done the same thing. Probably no other community in America can show such a list of prominent winter home owning residents.

The Invitation

WE, the undersigned property owners and tax payers in the TRIPLE CITIES, hereby extend to you a most hearty invitation to call this "home" if you are not already permanently located in this community. Here you will find a perfect blending of agreeable, healthful climate, and charming, inspiring scenery, with wholesome, delightful people.

S. C. ARCHIBALD
[illegible]

JULIAN A. ARROYO
[illegible]

F. N. CONRAD
President Merchants Bank.

S. B. CROSBY
Exec. Sec. Chamber of Commerce.

J. P. ESCH, M. D.
[illegible] Drive, Daytona Beach.

RICHARD H. EDMONDS
Exeter Manufacturing Co.

MILTON P. GUY, M. D.
[illegible] Ave., Daytona Beach.

W. M. HANKINS
President First National Bank.

GEORGE F. JOHNSON
Pine Ridge, Georgia.

C. FRED JOHNSON
Oak Crest, Georgia.

E. L. KING
[illegible] Drive, Daytona Beach.

E. E. MILLER
[illegible] Southern, Daytona.

B. W. MOSELEY
[illegible] St., Daytona Beach.

GEORGE R. NEWELL
[illegible] Blvd., and Halifax [illegible], Daytona.

R. E. NIVEN
Mayor of Daytona Beach.

JOSEPH J. PARIS
[illegible] St., Daytona.

MR. AND MRS. H. E. PENCE
[illegible] Blvd., Daytona Beach.

C. A. RANDALL
Cashier East Coast State Bank.

HENRY C. ROWE
[illegible] Peaks, Daytona Beach.

E. F. SCHOEBERLEIN
[illegible] St., Daytona.

T. F. WILLIAMS
[illegible] Ave., Daytona.

GUY G. BAILEY
[illegible] Daytona Beach.

GEORGE W. BALCH
[illegible] Ave., Daytona.

M. N. BOGART
[illegible] Daytona.

E. A. BRANCH
[illegible] Daytona Beach.

L. Z. BURDICK
[illegible] Ave., Daytona.

DUNN BROS.
[illegible] St., Daytona.

CHAS. E. GARDINER
[illegible] Daytona.

GEO. H. GARDINER
President [illegible] Co., Daytona.

GEORGE M. FAITH
[illegible] Contractor.

MRS. C. S. GOULD
[illegible] Daytona Beach.

HORN & WILLSON
[illegible] Daytona Beach.

R. H. LESESNE
[illegible] St., Daytona.

GEORGE P. JOHNSON
[illegible] Daytona Beach.

GENE JOHNSON
[illegible] Daytona.

F. M. ROWE
[illegible] Daytona.

I. W. RAMSEY
[illegible] Daytona Beach.

R. L. SELDEN
[illegible] Daytona Beach.

H. B. SCHULTE REALTY CO.
[illegible] Daytona.

E. H. WEBSTER
[illegible] Daytona Beach.

GARTH B. YOUNG
[illegible] Daytona Beach.

LORILLARD REYNOLDS
[illegible]

Many of the foremost men in America after trying other places have become permanent residents of Daytona and vicinity, thus proving by their works that considered from all angles the Daytona section appeals to them as does no other place. For instance, the richest man in the world after trying Southern California for several years and then Georgia, and then spending two or three winters here, has made this his permanent winter home, and has built a beautiful residence on the Halifax.

Many others, leaders in American life, have done the same thing. Probably no other community in America can show such a list of prominent winter home owning residents.

The Invitation

WE, the undersigned property owners and tax payers in the TRIPLE CITIES, hereby extend to you a most hearty invitation to call this "home" if you are not already permanently located in this community. Here you will find a perfect blending of agreeable, healthful climate, and charming, inspiring scenery, with wholesome, delightful people.

S. C. ARCHIBALD
342 So. Beach St., Daytona.

JULIAN A. ARROYO
304 So. Ridgewood Ave., Daytona.

F. N. CONRAD
President Merchants Bank.

S. B. CROSBY
Exec. Secy. Chamber of Commerce.

J. P. ESCH, M. D.
315 Peninsula Drive, Daytona Beach.

RICHARD H. EDMONDS
Editor Manufacturers Record.

MILTON P. GUY, M. D.
211 Hollywood Ave., Daytona Beach.

W. M. HANKINS
President First National Bank.

GEORGE F. JOHNSON
Pine Ridge, Seabreeze.

C. FRED JOHNSON
Oak Crest, Seabreeze.

E. L. KING
Peninsula Drive, Daytona Beach.

E. E. MILLER
Ocean Boulevard, Seabreeze.

B. W. MOSELEY
Harvey St., Daytona Beach.

GEORGE R. NEWELL
Ocean Blvd. and Halifax Ave., Seabreeze.

R. E. NIVEN
Mayor of Daytona Beach.

JOSEPH J. PARIS
326 So. Beach St., Daytona.

MR. AND MRS. H. E. PENCE
Ocean Blvd., Daytona Beach.

C. A. RANDALL
Cashier East Coast State Bank.

HENRY C. ROWE
Sunny Pines, Daytona Beach.

E. F. SCHOEBERLEIN
104 South St., Daytona.

T. F. WILLIAMS
202 Ridgewood Ave., Daytona.

GUY G. BAILEY
Seaside Drug Store, Daytona Beach.

GEORGE W. BALCH
Vice President Anthony Bros., Daytona.

M. N. BOGART
The Bogart Pharmacies.

E. A. BRANCH
Real Estate, Daytona Beach.

L. Z. BURDICK
Bungalow Builder, 229 Halifax Ave., Seabreeze.

DUNN BROS.
Hardware, 90-92 So. Beach St., Daytona.

CHAS. E. GARDINER
The Chas. E. Gardiner Co., Daytona.

GEO. H. GARDINER
President Conrad Grocery Co., Daytona.

GEORGE M. FAITH
Builder of Better Homes of Distinction.

MRS. C. S. GOULD
Optical, Jewelry, Souvenirs, Daytona Beach

HORN & WILLSON
Real Estate, Daytona Beach.

R. H. LESESNE
Eastman Kodaks, 228 So. Beach, Daytona.

GEORGE P. JOHNSON
Bicycles and Fishing Tackle, Daytona Beach.

GENE JOHNSON
"Those Easy Running Bicycles," Daytona.

F. M. ROWE
L. H. Rowe & Co., Jewelers, Daytona.

I. W. RAMSEY
Ramsey Grocery, Daytona Beach.

R. L. SELDEN
Attorney-at-Law, Daytona Beach.

H. B. SCHULTE REALTY CO.
Schulte Park, Real Estate and Insurance.

E. H. WEBSTER
Dry Goods and Groceries, Daytona Beach.

GARTH B. YOUNG
Atlantic Pharmacy, Daytona Beach.

LORILLARD REYNOLDS
Seabreeze Opera House, Seabreeze.

CLASSIFIED ADVERTISEMENTS

WANT AD RATES

CASH IN ADVANCE

FOR EXAMPLE

FOR SALE

FOR SALE

HELP WANTED

Situations Wanted

Wanted to Buy

LOST

FOR RENT

MISCELLANEOUS

FOUND

COMING EVENTS

CONCERT PROGRAM

Canadian Royal Orchestra

Friday Evening

Saturday Afternoon

TO RENT

FOR SALE

For quick sale, to settle estate

A FEW FULL SIZED LOTS

N. Y. BORIS

Exclusive Agent

REAL ESTATE AND

Phone 58

WATER FRONT

ALLANDALE

Daytona Electric Co.

ELECTRICAL SUPPLIES AND FIXTURES

GEO. A. MAIN, B. S., M. E.

SEABREEZE OPERA

TRIPLE CITIES' FINEST MOVING

Ocean Boulevard, Seabreeze

TONIGHT

VAUDEVILLE'S GREATEST

The Mysterious DELMAR

Featuring

DELAMAR

THE WIZARD

WORLD'S CHAMPION HANDCUFF

HAVE YOU A PAIR THAT WILL

3—BIG ACTS—3

LET US SHOW YOU

The H. B. Schulte Realty Co., Inc.

Building Material

BUY AT HOME

Daytona Builders Supply Co.

AUDITORIUM

PHONE 761

Tonight, Feb. 11

WARD WATERS CO.

Tomorrow Evening—

MARY PICKFORD IN "POLLYANNA"

New Daytona

FRIDAY AND SATURDAY

An Amazing Drama of the Unseen World

Samuel Goldwyn and Rex Beach Present

BASIL KING'S

EARTHBOUND

Directed by T. Hayes Hunter

Prices: Matinee 25c. Nights 35c.

OSCAR SEAGLE

BARITONE

Assisted by Hector Dansereau

AT PALMETTO CLUB

February 16, 8 P. M.

At the Theatres

CRYSTAL

NEW DAYTONA THEATRE

FRIDAY AND SATURDAY

CLASSIFIED ADVERTISEMENTS

WANT AD RATES
CASH IN ADVANCE

(Consecutive Insertions)

1 insertion	1c per word
3 insertions	2c per word
7 insertions	4c per word
14 insertions	7c per word
21 insertions	10c per word
26 insertions	12c per word

CAPITAL LETTERS DOUBLE RATES; BLACK CAPITAL LETTERS THREE TIMES REGULAR RATES. Paragraph matter, line dashes, white space, classified display, 5c per line, 45c per inch, first insertion; additional insertions as per above schedule. (Nine lines make one inch.)

FOR EXAMPLE:
A 25-word ad costs 25 cents for one insertion; three insertions 50 cents; seven insertions $1.00; 14 insertions $1.75; 21 insertions $2.50; 26 insertions $3.00.
No change in copy allowed, except at short-time rates.

WANT ADS not run on consecutive days are strictly one cent per word for each insertion.
NO WANT ADS taken for less than 25 cents.

FOR SALE

WANTED—Two table boys to work afternoons and evenings. Hankins Drug Co. 489-2-11-3t.

FOR SALE—A good 6-room, 2 story cottage, lot 50x125, located close in to business section, for only $2000. $500 cash, $30 per month. This is one of the best values we have ever offered. Triple Cities Realty Co., Upstairs, opposite Casino. 485-2-11-3t.

FOR SALE—Man's bicycle. Cheap. Inquire 323, Peninsula Drive, Daytona Beach. p2-11-3t

FOR SALE—Delicious strawberries at Rosedale Berry Farm west of Forrest avenue, Holly Hill, any time except Sunday p. m. Price 50c. S. T. Leonard. p2-10-7t.

FOR SALE—Good homes at reasonable prices. Call 567 North Beach street and let us show you. p2-10-26t.

FOR SALE—Two Ford touring cars, late model, army tents, cots, blankets, tables, fireless cookers, piano, gas ranges and books. Sewing machines for sale or rent. We buy furniture or used goods of any kind. We clean carpets. The Exchange, Phone 609, 121 Atlantic avenue, Daytona Beach. 302-2-10-tf

FOR SALE—Hudson 6-54, good running order, practically 3 new shoes, 2 good spares, exceptionally good assortment of tools, etc; owner going north. Price $150.00. Apply A Daily News. p2-9-3t

FOR SALE—Two dress suits, two Tuxedo suits, one overcoat, sizes 36, 38 and 40. Taylor at 24 Volusia avenue. 138-2-9-7t

FOR SALE—One medium sized safe. Apply at Anthony Bros. 465-2-9-3t

MUST SACRIFICE, immediately, my beautiful wooded lot facing Dixie Highway and Halifax River, size 100x200 in the Town of Ormond; convenient to stores, etc. No more beautiful or better located lot in all Florida. For particulars address Opportunity, care Daily News. 450-2-6-tf.

FOR SALE—Seven passenger Jordan automobile; good conditions; owner leaving and wants to sell. Apply Geo. A. Allen, 407 North Beach St. 446-2-5-tf

FOR SALE—Hammond Multiplex portable typewriter. Enetirely new. Will sell cheap. Post office Box 799 Daytona Beach. p2-7-7t

BEST PINE WOOD FOR SALE—Reasonably priced. Prompt delivery. J. D. Osteen, 425 N. First St. Phone 332. 261-12-22-tf

PALMETO TREES, and all kinds of evergreens set out by an expert. I know how to do it scientifically, so they will grow. J. E. Yelvington, Box 52, Daytona. 568-3-26-tf

FOR SALE—Thirty foot cabin cruiser equipped with powerful four-cylinder engine, suitable for Inland waters, boat will be sold at once at a bargain. Apply to A. B. Cram, 9 to 11 a. m. and 2 to 4 p. m. No. 278 S. Beach St., over Gruber-Morris Store. 378-1-22-tf.

ITS A WONDERFUL HOME and will be sold at pre-war price. Bostwick Avenue and Peninsula Drive. Come see it today, its worth while to visit this beautiful restricted section—only house left for sale by Geo. M. Faith, builder of real homes of distinctiveness. Phone 366. 383-1-22-tf

FOR SALE—Large water tank with 13p capacity, 200 bbls. Also wooden beds with springs and mattress. Ford motor made expressly for use in boat. Albert Diem, Phone 574. Daytona Beach. 369-1-13-tf

FOR SALE—Small new cottage, furnished, garage, $2000.00 if sold before Feb. 1st. Reply box 91, Seabreeze. 341-1-13-tf.

FOR SALE—Six-room bungalow, on ocean front. All modern improvements. See Mr. Cram at Wilbur of Box 2.3 South Beach street, over Gruber-Morris Hardware Store. 303-1-4-tf.

FOR SALE—At a bargain, beautiful home on corner Ridgewood and Second avenue. Inquire 78 Second avenue, or [illegible] Skirio, Daytona, Fla. [illegible]

FOR SALE

FOR SALE — Equipment for modern tea-room. Address Box 972, DeLand, Fla. p2-11-7t.

FOR SALE—Five and seven-passenger cars and sedans. Address 50 Charles Street, City. p2-11-7t.

FOR SALE—Rebuilt Presto Storage Battery. Price $20.00. Ideal Garage, Daytona Beach. p2-11-3t.

FOR SALE—Buick Six touring car in fine running condition with extra tire and full equipment. Will sell cheap. Phone 693-W.

FOR SALE—Slab wood delivered in four strand lots at $3.00 per strand, $1.75 at mill. Several hundred carts of four feet slabs at bargain. Information, Phone 810. 300-2-10-tf

FOR SALE—Flomich lumber always best. We can save you money by buying lumber direct from our mill. We deliver at your door. Information, Phone 810. 300-2-10-tf

FOR SALE—A two apartment house in a few hundred feet of P. O., gilt edge rental and income proposition. It's furnished, too. If sold inside of five days can give purchaser credit for portion of season rental which has not yet been turned over to owner, who is a non-resident. Act quickly. Box 774, Daytona. 485-2-11-3t.

FOR SALE—1921 Ford five-passenger touring car for $500. In perfect condition; run less than 1,000 miles. Call Mrs. T. R. Fetter, Seaside Inn. 469-2-9-3t

AUTOMOBILE FOR SALE—Must sell at once, one 1920 Lexington touring, 6-cylinder Red Seal Continental motor, driven only 5000 miles. Owner going north. Can be bought for half the price of a new one. Phone 159. p2-10-7t.

SHORE PROPERTY FOR SALE — While wintering in Florida, why not think of buying a nice shore house for summer on Long Island Sound. Attractive bargains. Wallace E. Clar Real Estate, New Haven, Conn. p2-10-7t.

FOR SALE—Piano, for sale or rent. Wm. Duffett, Port Orange. p2-9-3t

FOR SALE—Fancy sweet peas at 225 Halifax, Seabreeze. 474-2-9-tf.

FOR SALE—1921 five-passenger touring car for $500. In perfect condition, run less than 1000 miles. Call Mrs. T. R. Fetter, Seaside Inn. 469-2-9-3t

FOR SALE—This week, few small lots 25 feet or 37 1-2 feet front by 50 feet deep, 4 1-2 blocks from river, half block from station, 5 1-2 blocks from Post office, suitable for bungalows. Price 25x50 foot $250.00, 37 1-2 feet by 50 lot, $375.00, corner lot $100.00 additional. These prices are for cash. G. W. J. White, owner, 14 E. Bay street. p2-9-3t

AUTOMOBILE FOR SALE — I will sacrifice my 1921 five-passenger Briscoe touring car. Mileage only 3000 miles and in as good condition as a new one. Paid $100 for it six months ago. The first $800.00 gets it. Write Box 353, Daytona Beach. p2-10-7t.

FOR RENT

FOR RENT—Desirable furnished rooms. With or without garage. Apply 124 Orange St. Daytona Beach, Fla. p2-11-3t.

FOR RENT—Furnished rooms, use of bath, (kitchen if desired) in modern home, corner Harvey and Countess one block from beach. Inquire at house of Hotel Breakers. 472-2-11-tf

FOR HIRE—Large touring cars for Orlando fair. Leaving each day 8:30 and 9:30 a. m. $6.00 round trip. See Mr. Brill, Beach and Magnolia Sts. p2-10-14t.

FOR RENT—New Ford with starter by month or balance of season. Reasonable. Phone 447-J. p2-9-3t

FOR RENT—Three nicely furnished rooms for light housekeeping. Garage, electricity, water front, use of boat. Reasonable, season or year to refined couple. 144, Daily News. [illegible]

FOR RENT—One two-room apartment, $25.00 a month. Apply at 24 Volusia avenue. 470-2-9-tf

TO SUBLET—A $450.00 apartment to May 1st for $225.00. Three rooms and bath. Apply 247 South Ridgewood avenue. p2-8-7t.

SELECT ROOMS and good board at 139 First Avenue, Daytona Beach, near end of concrete bridge. 459-2-4-7t.

FOR RENT—Five passenger Liberty touring car by season only. 114 Main St., Daytona Beach. Phone 74. 435-2-2-tf

FOR HIRE—Hudson sedan by day, week or month, private party, week or month, private party. Address L. H. H. care Daily News. 412-1-29-tf

FOR RENT—Large two room furnished apartment. First floor front. Modern, very desirable. The River View, 122 Main St. Daytona Beach. [illegible]

HELP WANTED

STOCK SALESMEN—Large Florida corporation can use few experienced stock salesmen in placing issue 8 per cent cumulative participating stock. Business established ten years; earning large dividends. Conservatively estimated increased capitalization will more than double present earning capacity. Unless a producer, can furnish good references and bond, save your stamps. Address Secretary, Box 4353, Jacksonville, Florida. 454-2-11-1t.

WANTED—Man to work on boot stand. Inquire Headquarter, Clarendon. 475-2-10-3t.

WANTED—Stable man. Apply Clarendon stables, Seabreeze. 471-2-9-3t

WANTED—Experienced saleslady. Apply Jabaly's store, 146 South Beach street. 437-2-9-3t

WANTED—Experienced seamstress. Apply Jabaly's store, 146 South Beach street. 467-2-9-3t

WANTED—Man or woman to sell real estate. Part time if desired. Experience unnecessary. Pleasant work, substantial returns. Address Sales, Daily News. 449-2-6-tf

Situations Wanted

For the time being the Daily News will publish ads for Positions Wanted twice free of charge, providing they are not over 25 words and the answers are not to be addressed to the Daily News.

YOUNG BUSINESS MAN—Twenty years experience, would make investment with services in good business. Aged 33, good health, references. Address "Business," 404 W Church St., Gainesville, Fla. p2-11-1t

ODD JOBS of any kind. Carpenter work, roof work, chimney work, moss removed. Anything you want done, just call us and talk it over. Go anywhere, do anything. Courtesy, attention and thoroughness, our motto. Phoenix Roofing Co., 49 Cypress St. Phone 178. p2-7-7t.

Wanted to Buy.

WANTED TO BUY—A lot, size 13x12. Apply 124 South Beach St., Daytona, Fla. d2-8-7t

SECOND HAND furniture bought and sold. Fair prices paid for used goods. Do not want wooden beds, gasoline ranges or junk. C. H. Lane, 121 North Beach St. Phone 276-J. 629-9-16-tf

WANTED—Five passenger automobile or sedan. Prefer 1921 model. Give description and cash price. Address C. D., Daily News. p2-10-3t.

LOST

LOST—Some time Thursday, a Greek letter fraternity pin with name, class and chapter on back. Suitable reward if returned to 122 Bay St. p2-11-3t

LOST—Garnet breast pin, between the Austin and high school on North Beach or Bay streets. Return to Austin. Liberal reward. p2-11-3t.

LOST—Pair of shell rimmed glasses. Reward. Return to Merchants Bank, Paying teller. p2-11-3t.

LOST—Gold watch on Daytona Beach with initials C. N. D. on back. Please return and get reward to Charles N. Dupont, Wehner's Grocerteria, Daytona. 481-2-11-3t

LOST—Brown fur neck piece about 1 1-2 yards long between Seabreeze Opera House and Clarendon. Finder please notify Room 111 Clarendon Hotel and receive reward. 478-2-11-3t.

MISCELLANEOUS

NEMO HYGIENIC CORSETS. Special attention to stout ladies, surgical and maternity cases. See Madame Goodwin, 195 North Beach Street. p2-9-7t

FORD REPAIRING a specialty. Prompt and efficient service by expert mechanic. Work guaranteed. Phone 587-J. Lyman's garage, Magnolia street, near City camping ground. p1-28-28t.

HUDSON-ESSEX Service, Economy Repair shop. Expert repair work on all make cars. Kenneth D. Mills, 36 Baker St., Daytona, Fla. p2-2-26t

REGULAR TRIPS to St. Petersburg every Wednesday in seven-passenger, first-class automobile. Phone 174 for rates. Will leave corner of Main street and Ocean avenue, Daytona Beach. 396-1-24-tf.

SEE MAC THE PAINTER. He will show you the new way in sanitary finishes for walls. Gibson MacCourtney, Box 100, Daytona, Fla. p1-29-26t.

WANTED—You to list your houses for rent and realty for sale with the H. B. Schulte Realty Co., Gardiner Building. Phone 674. 823-9-11-tf

FOUND

FOUND—Automobile wheel, front right with wire spokes. Apply 4xx So. Beach street. Owner at Daily News office. p2-11-3t

COMING EVENTS

Friday evening, Feb. 11, at Auditorium, Ward Waters Concert Co., as Assembly number.

Friday evening, Feb. 11, at 8 o'clock, at the First Baptist church, Miss Leah Watters will give an illustrated lecture on Edinburgh.

Saturday afternoon, Feb. 12, at Palmetto club, Valentine card party, under auspices of the club.

Sunday afternoon, Feb. 13, at Auditorium, Forum meeting, 2:45. Community singing, with Chas. Upsom Clark as speaker guest on topic, "The Last Word From Italy."

Monday evening, Feb. 14, at Guild Hall, closing address in Class of Instruction, by Mrs. T. T. Cotnam, under auspices Palmetto club.

Monday evening, Feb. 14 at 6 o'clock annual banquet and convention of Volusia county Y. M. C. A. at Masonic hall, Daytona, R. H. Edmonds and A. E. Roberts, principal speakers.

Monday evening, 6 o'clock, annual banquet and convention of Volusia county Y. M. C. A. at Masonic hall, Daytona, R. H. Edmonds and A. E. Roberts, principal speakers.

Monday evening, Feb. 14, rehearsal Peninsula Choral Society at Cavalry Baptist church, under leadership of James Horton.

Wednesday morning, Feb. 16, at 10 o'clock weekly rehearsal of Women's Chorus of Palmetto club at the club house on Orange avenue. All members are urged to attend.

*We have for sale one new Dodge Brothers sedan never has been run. For a quick buy, only $2,000. Daytona Buick Co. 483-2-11-3t.

Odd, isn't it, that one can read of the death of William Gunn, famous cricketer, without a thrill, but we'd be overcome if we heard Babe Ruth had a hangnail?

LOST, STARVED OR STOLEN—Four months old female Airdale pup. Answers name "Sunkums." Reward. Return to 226 Orange Ave. 488-2-11-3t.

TO RENT

WANTED TO RENT BY YEAR—A furnished bungalow or house in Daytona. Must be reasonable and close in. Rent monthly in advance. Young married couple. For occupancy about May 1st. Address Box 19, Daily News. d2-8-tf

WANTED—Small furnished bungalow by the year. Can give good reference or furnish bond. Apply J. J. K., Daily News. p2-9-2t

LET US SHOW YOU

How you can profit by trading your money using automobile for money making Daytona, Daytona Beach or Seabreeze real estate.
We have a worth-looking-into proposition.

The H. B. Schulte Realty Co., Inc.
144 So. Beach St., Daytona
Phone 674

CONCERT PROGRAM

Canadian Royal Orchestra
Robert J. Maddaford, Director
Casino Burgoyne
2:30 and 7:30 P. M.

Friday Evening

March, "Bonnie Blue Bonnets" — Paul de Ville
Musical Fantsy, "Woodland" Ludens
Chansonette, "My Love to You" — P. E. Fletcher
Popular Selection, "Oh! How I Laugh When I Think How I Cried About You." Willy White
Vocal Solo, "Lassie O' Mien" E. Walt — Robt. J. Maddaford.
Overture, "Merry Wives of Windsor" — C. Nicoll
Serenade, "Les Millions d'Arlequin" — R. Drigo
Saxophone Band, "Laughing Blues" — Lada & Cowely.

Saturday Afternoon

Jazz Band Selection, "Hold Me" — Art Hickmann
String Orchestra selection "Blue Bells" — J. S. Zamecnick
Musical Light Opera selection, "Follies of 1920" — Irwin Berlin
Idyl, "A Dream of the Mountains" — Thos. S. Allen
Vocal Solo, "Dear Old Pal O' Mine" — Lt. Rice — Robert J. Maddaford
Spanish Serenade, "La Paloma" — Ch. DeGradier
Gems from Famous Operas — Arr. by Robt. Recker
Marimba Band, "The Thousand Ball" — R. Friml.

*Special this week. Fresh Tennessee eggs 53c. All you want. Zuber & Parker, 304 S. Beach St. 482-2-11-1t

B. V. Markham
Daytona Electric Co.
ELECTRICAL SUPPLIES AND FIXTURES
Phone 230

REINFORCED CONCRETE — POWER PLANT COMPUTATION
CELLAR FLOORS
Guaranteed Water-tight or no pay.
GEO. A. MAIN, B. S., M. E.
14 Baker Street, Daytona, Florida
DRAFTING AND WATER SOFTENING
BLUE PRINTING AND PURIFICATION
Phone 2[illegible]-J
REGISTERED AND LICENSED ENGINEER

Building Material
BUY AT HOME
When you want to help your town, Buy at home!
When you want shoes, hat or gown, Buy at home!
Never mind what it's you need,
Canned goods, collars, chicken feed,
Frame this phrase up for your creed:
Buy at home!
Other folks may buy by mail,
You buy at home!
Help the home store to a sale,
Buy at home!
Every dollar sent away
Means a dollar less to pay
What is owed right here today,
Buy at home!
Are you for your town or not?
Buy at home!
Cheaper elsewhere? Tommyrot.
Buy at home!
Home store qualities are true,
Home store merchants work for you,
This much then you ought to do:
Buy at home!
Daytona Builders Supply Co.
CONCRETE BRIDGE PHONE 246

*We have a Dodge Brothers four door sedan. Has been well cared for. Run about 6,000 miles. For low price of $1500. Daytona Buick Co. 483-2-11-3t.

The population of Brazil is one half that of the United States.

FOR SA[LE]
Excellent house on Bay street (near Ri[dgewood]) bath, basement with furnace and Ho[...] furnished. House in excellent shape.
For quick sale, to settle esta[te]
A FEW FULL SIZED LOTS IN BOST[...]
$750 CASH.
N. Y. BORIS
Exclusive Ag[ent]
REAL ESTATE AND IN[SURANCE]
Phone 56

WATER FRO[NT]
ALLANDALE is the only [...] Coast with restricted wate[r front] will never be any argument abo[ut ...] reserved the riparian rights—the[...] will own them. Phone 849-W, or [...] of the QUESTION MARK, Six Mile[s ...]tona, on the RIVER FRONT IN ALLA[NDALE]

SEABREEZE OPERA [HOUSE]
TRIPLE CITIES' FINEST MOVING P[ICTURES]
Ocean Boulevard, Sea[breeze]
At 2:30, 7:00 and 9:00 P. M.
Admission, 55c; Balcony, [...]
TONIGHT
VAUDEVILLE'S GREATEST SE[NSATION]
The Mysterious DELMAR Co[mpany]
Featuring
DELAM[...]
THE WIZARD
WORLD'S CHAMPION HANDCUF[F ...]
HAVE YOU A PAIR THAT WILL [...]
3—BIG ACTS—3

AUDITOR[IUM]
PHONE 76[...]
Tonight, Feb. 11.
WARD WATERS CO.
Assembly Number. Dramatic, Musical and [...]
Tomorrow Evening—Assembly [...]
MARY PICKFORD IN "POLL[YANNA]"

OSCAR SEAG[LE]
BARITONE
Assisted by Hector Dansereau [...]
Recently returned from Paris, the accompanist to [...] great tenor.
AT PALMETTO CL[UB]
February 16, 8 P. [M.]
Tickets: $1.50, plus war tax. On sale at Hankins [...] Stores and Kipp's Music Department.

New Daytona
FRIDAY AND SATURDAY
An Amazing Drama of the Unseen World

His dead rival still came between them!
The most remarkable picture of the year.
Samuel Goldwyn and Rex Beach Present
BASIL KING'S famous story
EARTHBOUND
Directed by T. Hayes Hunter
Prices: Matinee 25c.
Nights 35c.

At the Theat[res]

CRYSTAL
Matinee at 2 o'clock. Nights at 7.00

Friday
M[illegible] — Eminent Authors Production

Saturday
The Wonder Man — Georges Carpentier
Rolin Comedy.

LYR[IC]
Daytona Beach [...]
The Wonder Ma[n] [...]
Rolin Comedy.
Milestones [...] Eminent Au[thors]

NEW DAYTONA THEAT[RE]
Matinee Daily at 2:15.

FRIDAY AND SATURDAY
Earth Bound — Basil King's [...]
Fox News.